





## Fact Sheet: Subregional Project

Site ID	G-21
Site Name	Fire Station #2
BMP	Infiltration Pit, Permeable Pavers
Site Type	City Govt
Subwatershed	Santa Monica
Address	222 Hollister Ave at 2nd Street, Santa Monica
Commitment Level	Committed
Estimated Drainage Area	TBD
Estimated Runoff Managed	TBD
Land Use(s) Targeted	Public
Estimated Project Footprint	TBD
IWRA Criteria Achieved	<ul style="list-style-type: none"> <li>Addresses multiple pollutants</li> </ul>
Tentative Start and End Dates	Expected Completion FY 05-06
Brief Project Description (including type of runoff control)	An infiltration pit and/or pervious pavement will be installed at this site. Site specific project data has not been developed at this time.

Map of project location

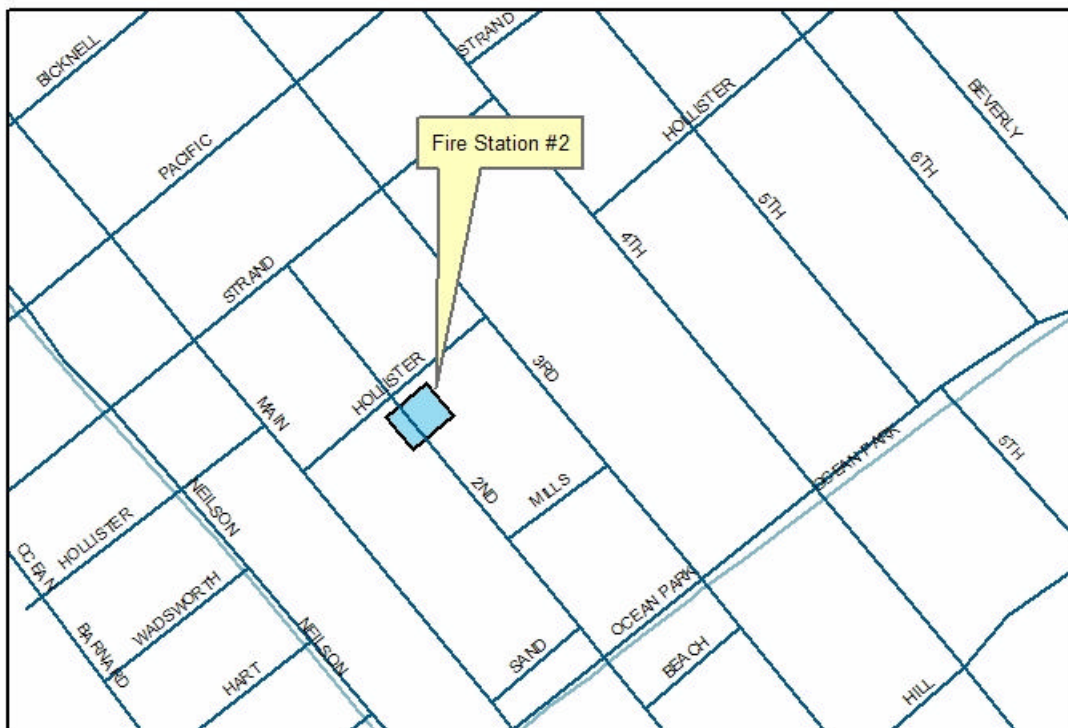

## Site Photos





## Fact Sheet: Subregional Project

Site ID	G-10
Site Name	Main Library
BMP	Cistern/Rain barrel and Local Storage and Reuse
Site Type	City Govt
Subwatershed	Santa Monica
Address	7th Street and Santa Monica Blvd.
Commitment Level	Committed
Estimated Drainage Area	TBD
Estimated Runoff Managed	TBD
Land Use(s) Targeted	Public, Commercial
Estimated Project Footprint	TBD
IWRA Criteria Achieved	<ul style="list-style-type: none"> <li>Integrating planning for future wastewater, stormwater, recycled water, and potable water needs and systems</li> <li>Focuses on beneficial re-use of stormwater, including groundwater infiltration, at multiple points throughout the watershed</li> <li>Addresses multiple pollutants</li> <li>May incorporate and enhance other public goals</li> </ul>
Tentative Start and End Dates	Expected Completion FY 05-06
Brief Project Description (including type of runoff control)	A cistern would be installed to irrigate the landscaped portion of this site. An infiltration BMP may also be installed here.

Map of project location

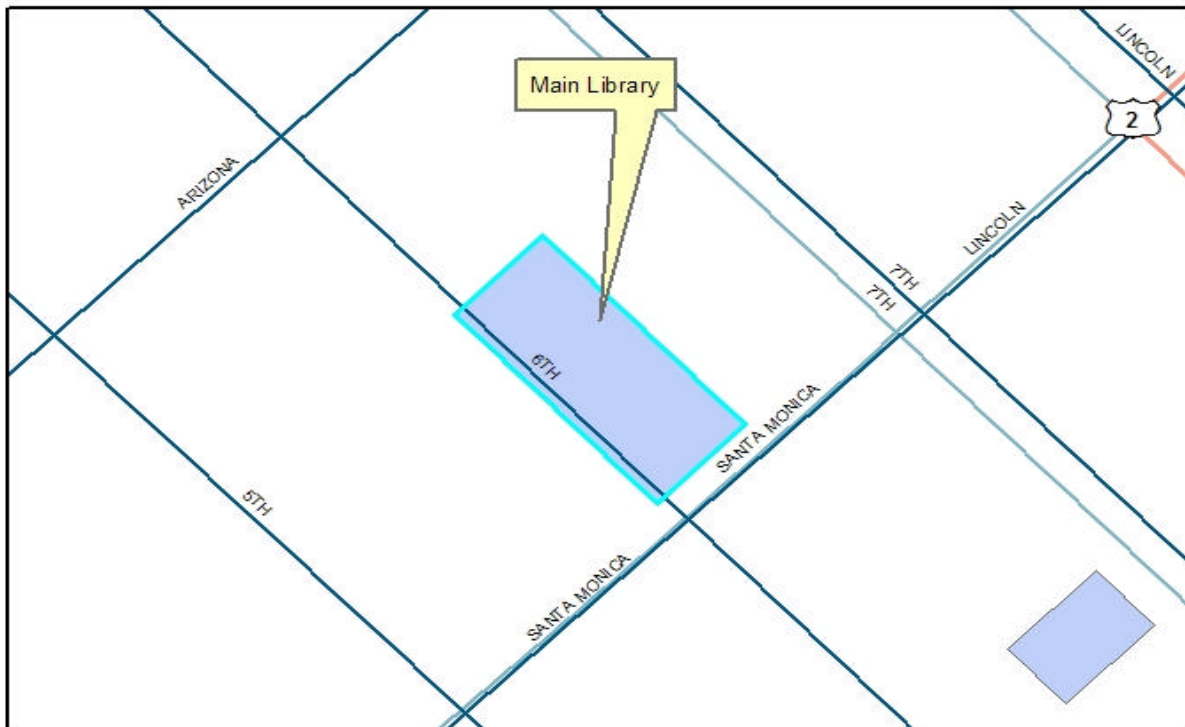

## Site Photos

LEDS Project 3000 Map 16 91401 904 2006

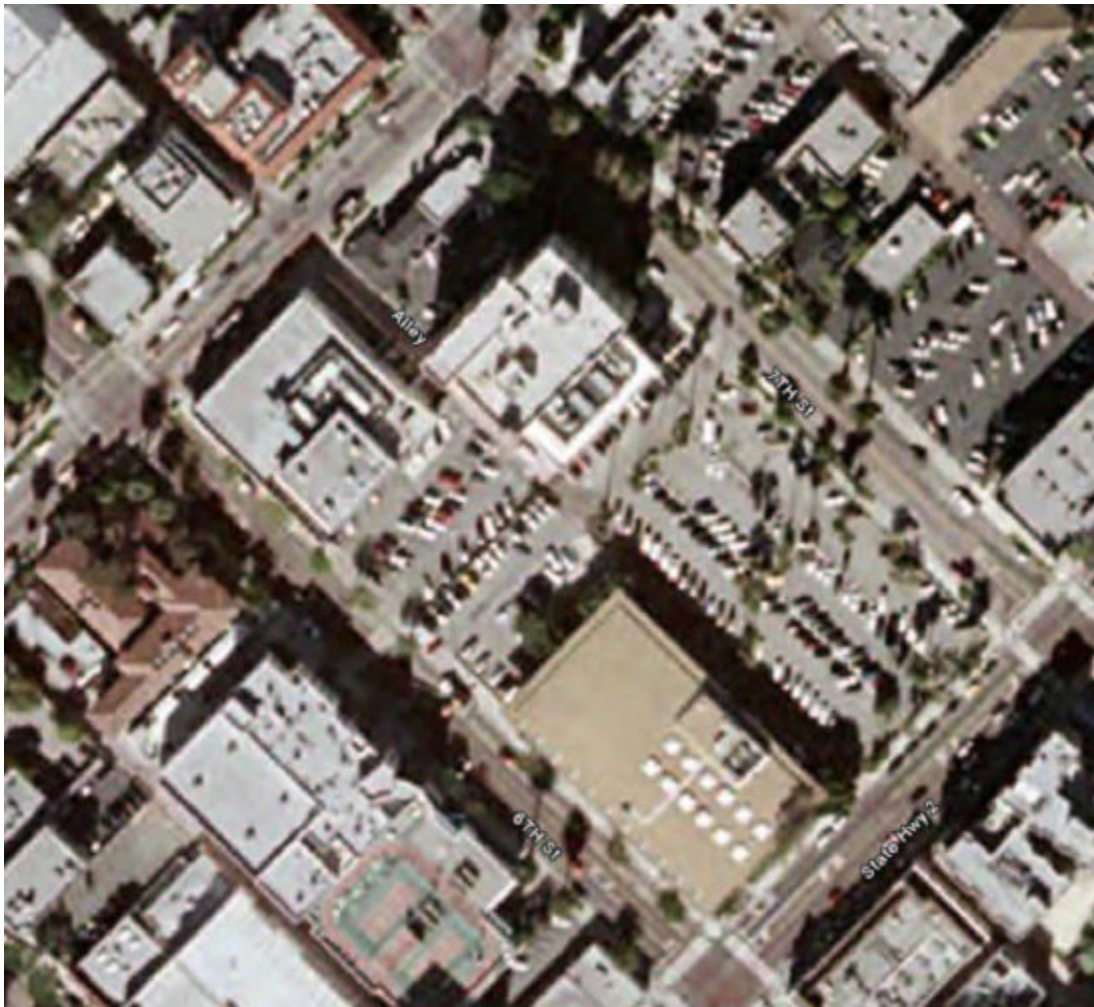

## Fact Sheet: Subregional Project

Site ID	P-2
Site Name	Clover Park
BMP	Infiltration
Site Type	Public Park
Subwatershed	Santa Monica
Address	Ocean Park & 25th St, Santa Monica 90405
Commitment Level	Committed
Estimated Drainage Area	17,612 Sq Ft
Estimated Runoff Managed	TBD
Land Use(s) Targeted	Inland Parks
Estimated Project Footprint	TBD
IWRA Criteria Achieved	<ul style="list-style-type: none"> <li>Addresses multiple pollutants</li> </ul>
Tentative Start and End Dates	Expected Completion FY 05-06
Brief Project Description (including type of runoff control)	An infiltration BMP will be installed at this site.

Map of project location

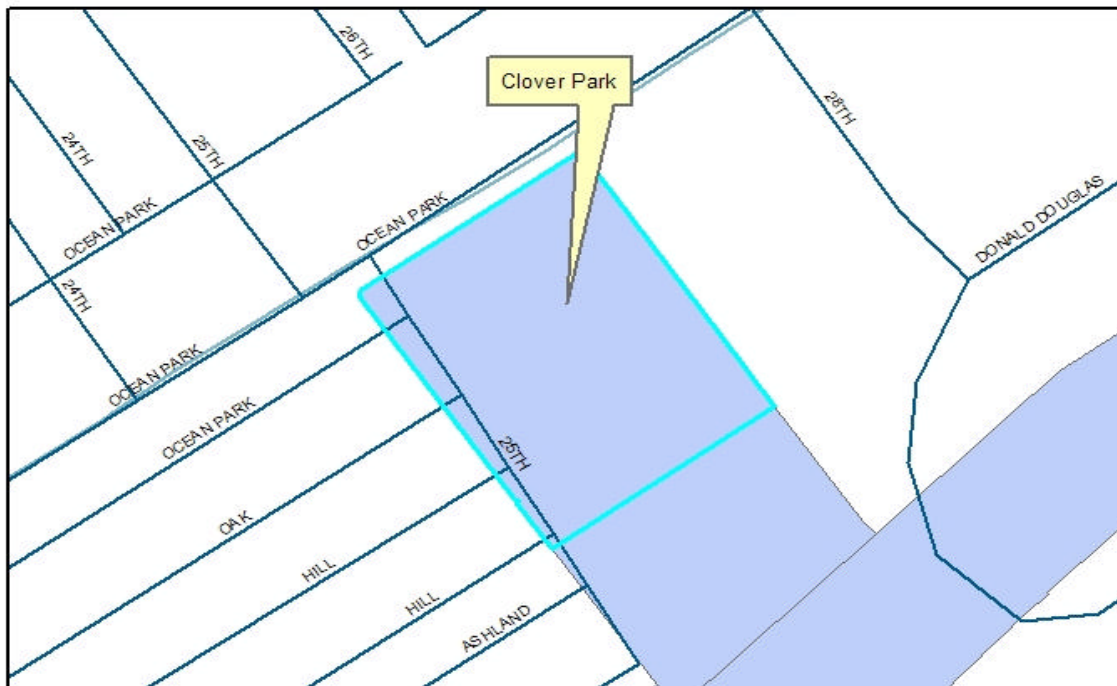



## Site Photos



## Fact Sheet: Subregional Project

Site ID	P-3
Site Name	Virginia Avenue Park
BMP	Cistern/Rain barrel and Local Storage and Reuse
Site Type	Public Park
Subwatershed	Santa Monica
Address	Pico Blvd & 22nd St, Santa Monica 90404
Commitment Level	Committed
Estimated Drainage Area	40,511 Sq Ft
Estimated Runoff Managed	TBD
Land Use(s) Targeted	Inland Parks
Estimated Project Footprint	TBD
IWRA Criteria Achieved	<ul style="list-style-type: none"> <li>Addresses multiple pollutants</li> </ul>
Tentative Start and End Dates	Expected Completion FY 05-06
Brief Project Description (including type of runoff control)	An infiltration BMP will be installed on this site.

Map of project location

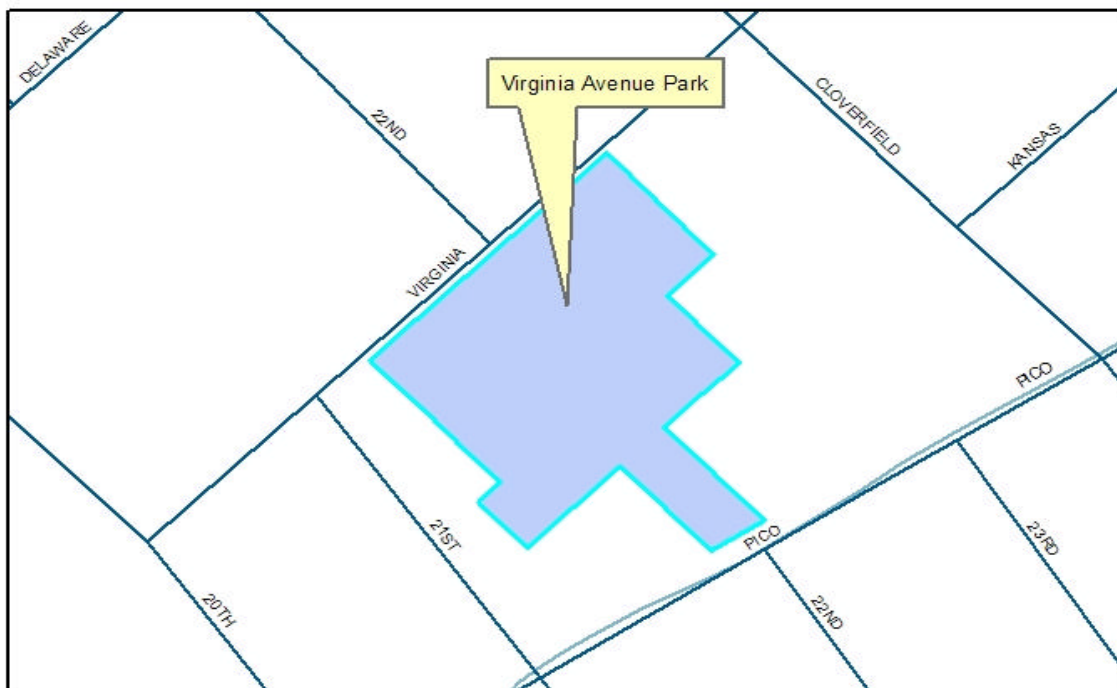



## Site Photos



## Fact Sheet: Subregional Project

Site ID	G-31
Site Name	Big Blue Bus Phase I
BMP	Infiltration Pit
Site Type	Gov't Facility
Subwatershed	Santa Monica
Address	1660 7th Street, Santa Monica 90404
Commitment Level	Committed
Estimated Drainage Area	TBD
Estimated Runoff Managed	TBD
Land Use(s) Targeted	Transportation Facility
Estimated Project Footprint	TBD
IWRA Criteria Achieved	<ul style="list-style-type: none"> <li>Addresses multiple pollutants</li> </ul>
Tentative Start and End Dates	Expected Completion FY 05-06
Brief Project Description (including type of runoff control)	A infiltration pit will be installed at this site. Site specific project data has not been developed at this time.

Map of project location





## Site Photos

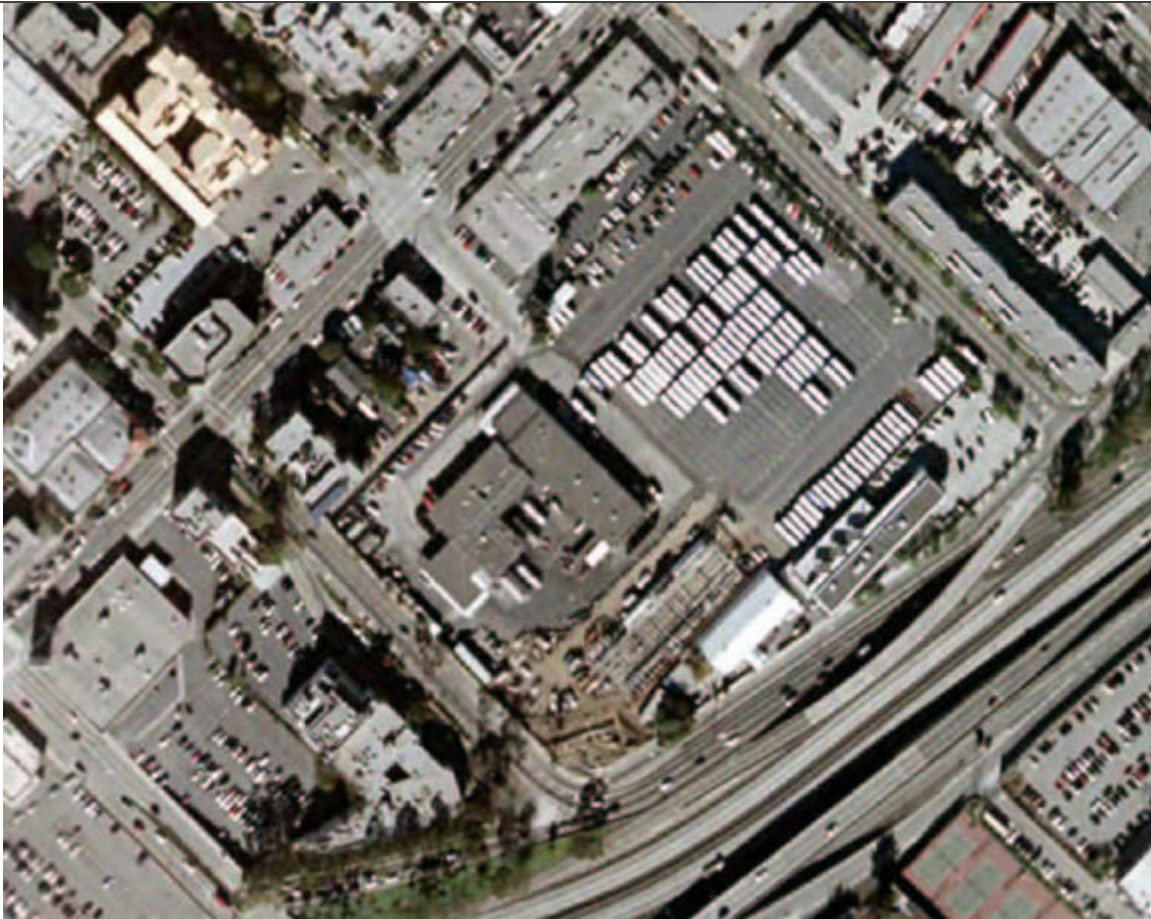

## Fact Sheet: Subregional Project

Site ID	P-41
Site Name	Venice Beach Boardwalk
BMP	Perforated Culvert
Site Type	Public Park
Subwatershed	Venice Beach
Address	Ocean Front Walk, Venice, CA 90291
Commitment Level	Committed
Estimated Drainage Area	TBD
Estimated Runoff Managed	100,000 Gallons / Rain Event
Land Use(s) Targeted	Beach Parks
Estimated Project Footprint	10,000 Sq Ft
IWRA Criteria Achieved	<ul style="list-style-type: none"> <li>Addresses multiple pollutants</li> </ul>
Tentative Start and End Dates	FY 05-06 through FY 08-09
Brief Project Description (including type of runoff control)	A 48-inch diameter perforated culvert would be installed to store collected runoff for subsequent infiltration. The footprint is based on 1,000 feet of culvert and a total project width of 10 feet. The runoff managed is per rain event.

**Map of project location**





## Site Photos

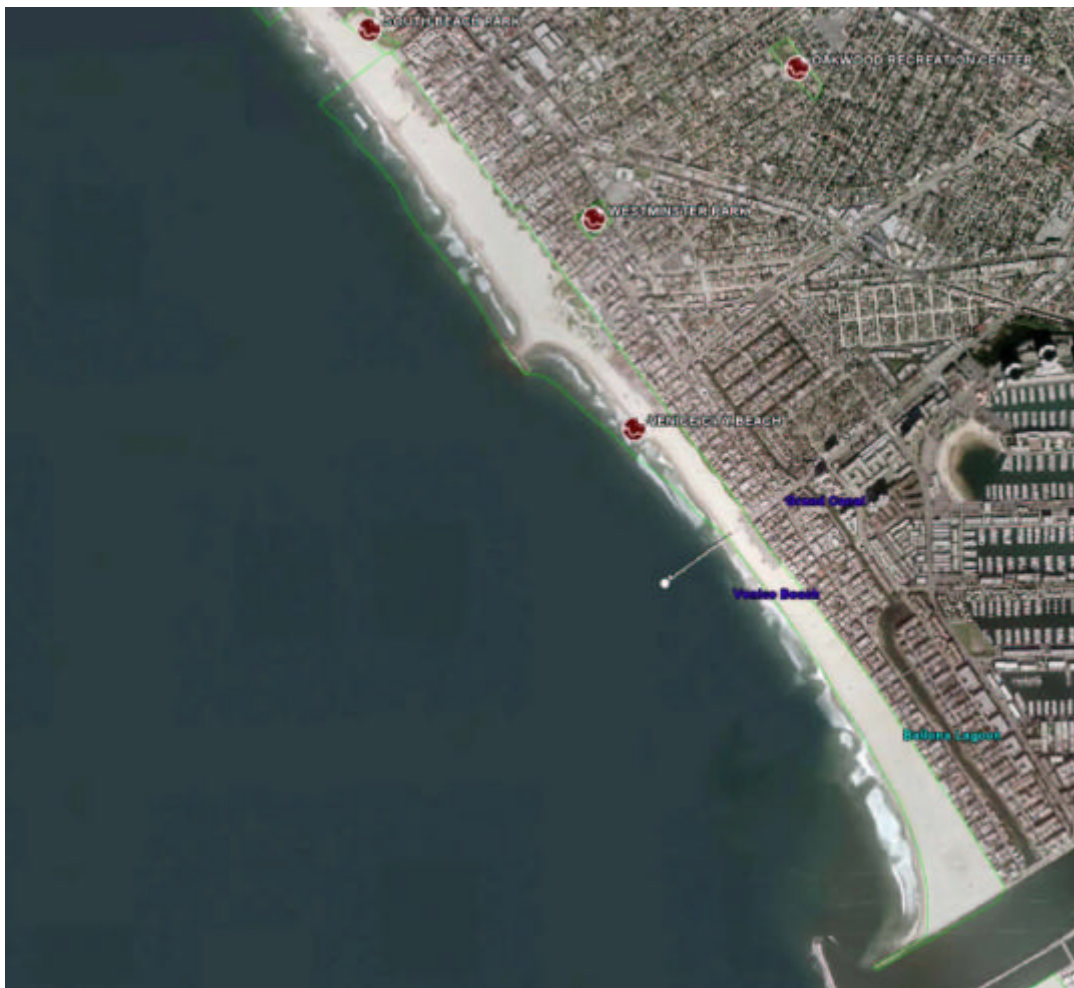



## Fact Sheet: Subregional Project

Site ID	P-31
Site Name	Westminster Park (dog park)
BMP	Cistern/Rain Barrel and Local Storage and Reuse
Site Type	Public Park
Subwatershed	Santa Monica
Address	Neilson Wy & Westminster Ave, Venice 90291
Commitment Level	Committed
Estimated Drainage Area	0
Estimated Runoff Managed	730,100 Gallons/Year
Land Use(s) Targeted	Inland Parks
Estimated Project Footprint	1,350 Sq Ft
IWRA Criteria Achieved	<ul style="list-style-type: none"> <li>Integrating planning for future wastewater, stormwater, recycled water, and potable water needs and systems</li> <li>Focuses on beneficial re-use of stormwater, including groundwater infiltration, at multiple points throughout the watershed</li> <li>Addresses multiple pollutants</li> <li>May incorporate and enhance other public goals</li> </ul>
Tentative Start and End Dates	FY 05-06 through FY 08-09
Brief Project Description (including type of runoff control)	A 100,000 gallon cistern would be installed to irrigate the landscaped portion of this site. Since it does not have paved areas, runoff would be conveyed to the cistern from the local stormwater collection system.

### Map of project location

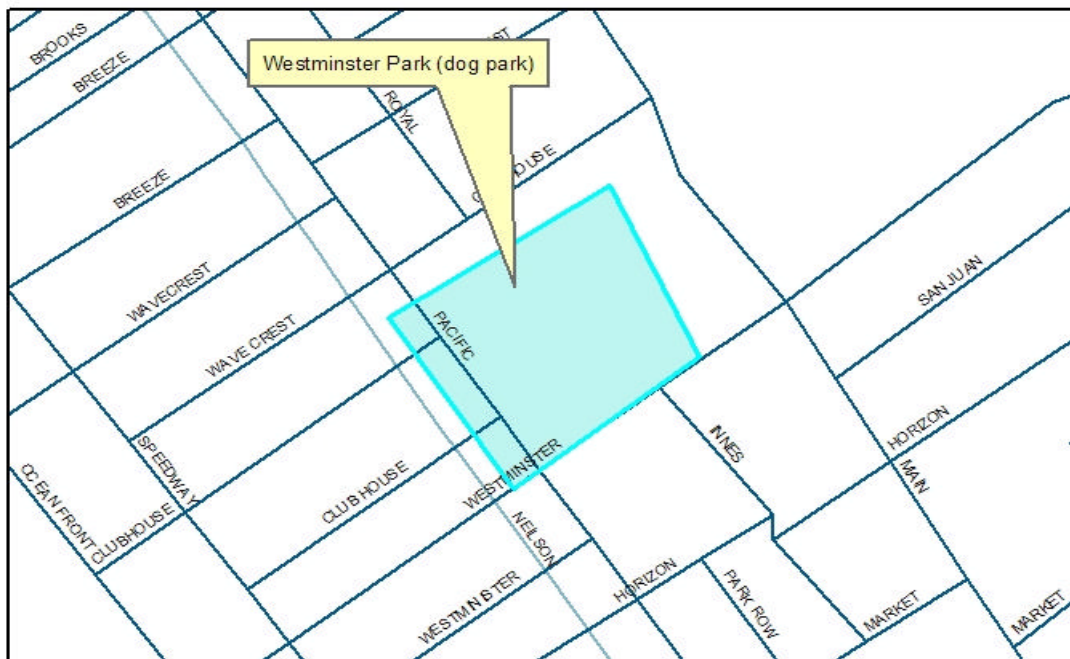

## Site Photos

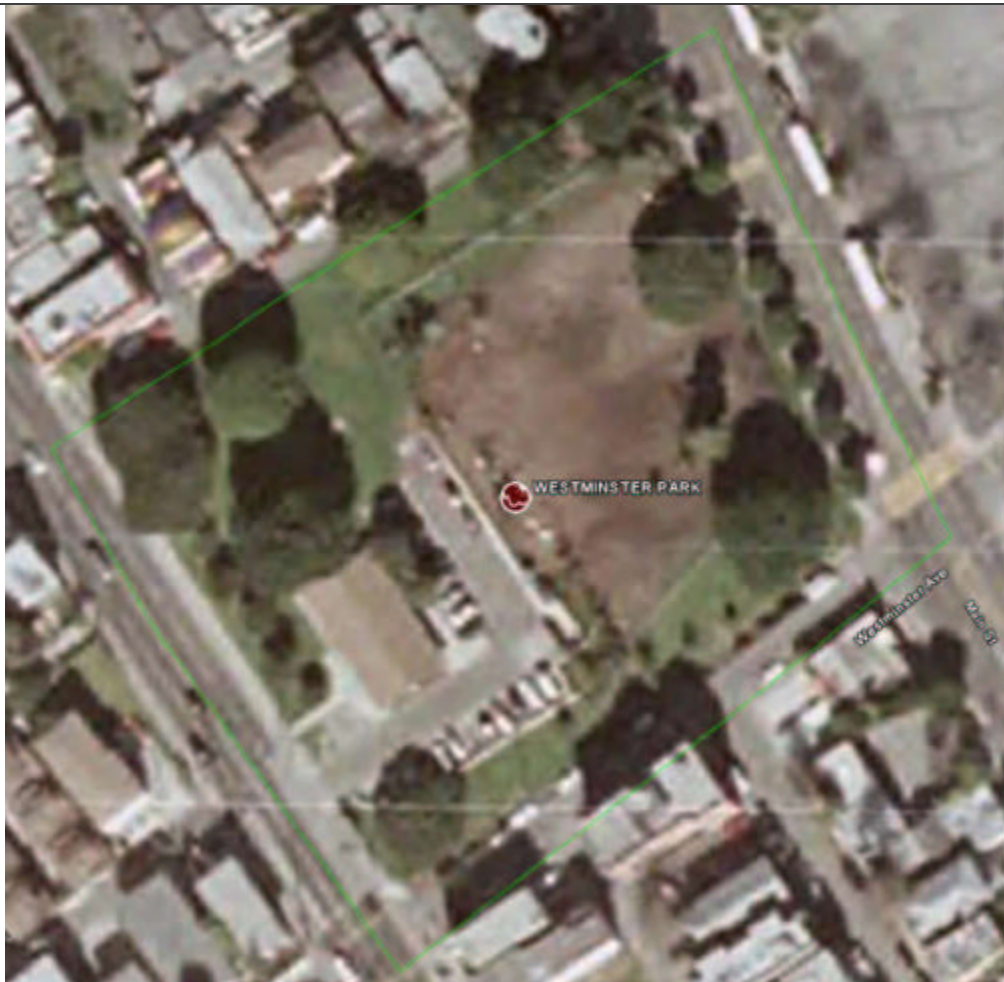

## Fact Sheet: Subregional Project

Site ID	P-33
Site Name	Penmar Recreational Park & Golf Course
BMP	Cistern/Rain Barrel and Local Storage and Reuse
Site Type	Public Park
Subwatershed	Santa Monica
Address	Rose Ave & Penmar Ave, Los Angeles 90291
Commitment Level	Committed
Estimated Drainage Area	125,453 Sq Ft
Estimated Runoff Managed	TBD
Land Use(s) Targeted	Golf Course, Inland Parks
Estimated Project Footprint	2,700 Sq Ft
IWRA Criteria Achieved	<ul style="list-style-type: none"> <li>○ Integrating planning for future wastewater, stormwater, recycled water, and potable water needs and systems</li> <li>○ Focuses on beneficial re-use of stormwater, including groundwater infiltration, at multiple points throughout the watershed</li> <li>○ Addresses multiple pollutants</li> <li>○ May incorporate and enhance other public goals</li> </ul>
Tentative Start and End Dates	FY 06-07 through FY 09-10
Brief Project Description (including type of runoff control)	A 200,000 gallon cistern would be installed to irrigate the landscaped portion of this site.

## Map of project location

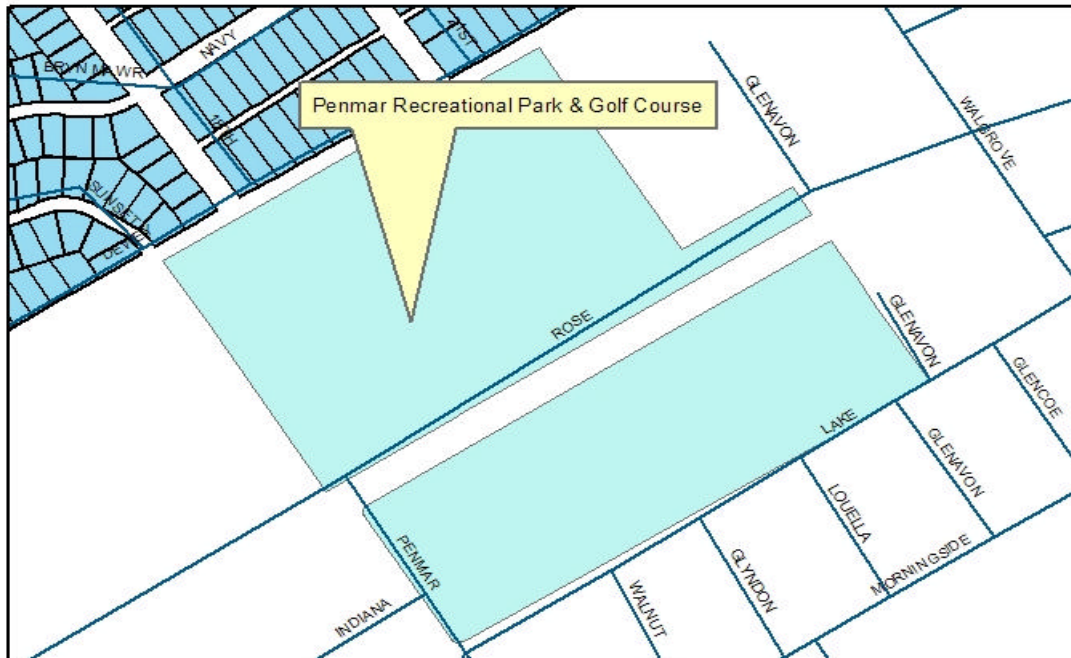



## Site Photos

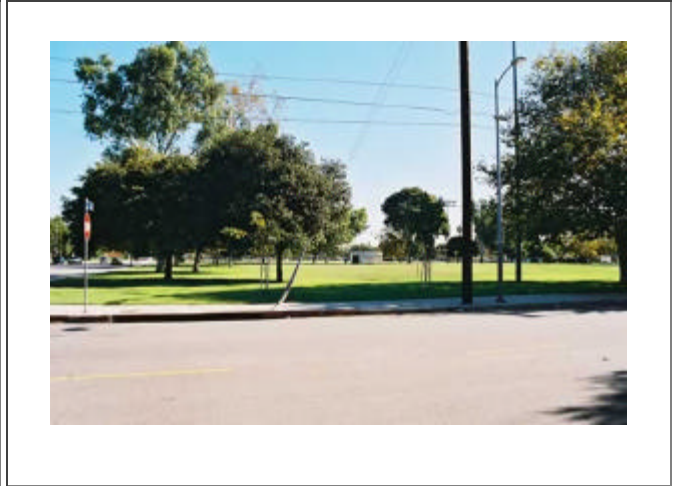

## Fact Sheet: Subregional Project

Site ID	P-32
Site Name	Oakwood Recreation Center
BMP	Cistern/Rain Barrel and Local Storage and Reuse
Site Type	Public Park
Subwatershed	Santa Monica
Address	California Ave & 7th St, Venice 90291
Commitment Level	Committed
Estimated Drainage Area	44,431 Sq Ft
Estimated Runoff Managed	321,347 Gallons/Year
Land Use(s) Targeted	Inland Parks
Estimated Project Footprint	1,350 Sq Ft
IWRA Criteria Achieved	<ul style="list-style-type: none"> <li>Integrating planning for future wastewater, stormwater, recycled water, and potable water needs and systems</li> <li>Focuses on beneficial re-use of stormwater, including groundwater infiltration, at multiple points throughout the watershed</li> <li>Addresses multiple pollutants</li> <li>May incorporate and enhance other public goals</li> </ul>
Tentative Start and End Dates	FY 06-07 through FY 09-10
Brief Project Description (including type of runoff control)	A 100,000 gallon cistern would be installed to irrigate the landscaped portion of this site.

Map of project location

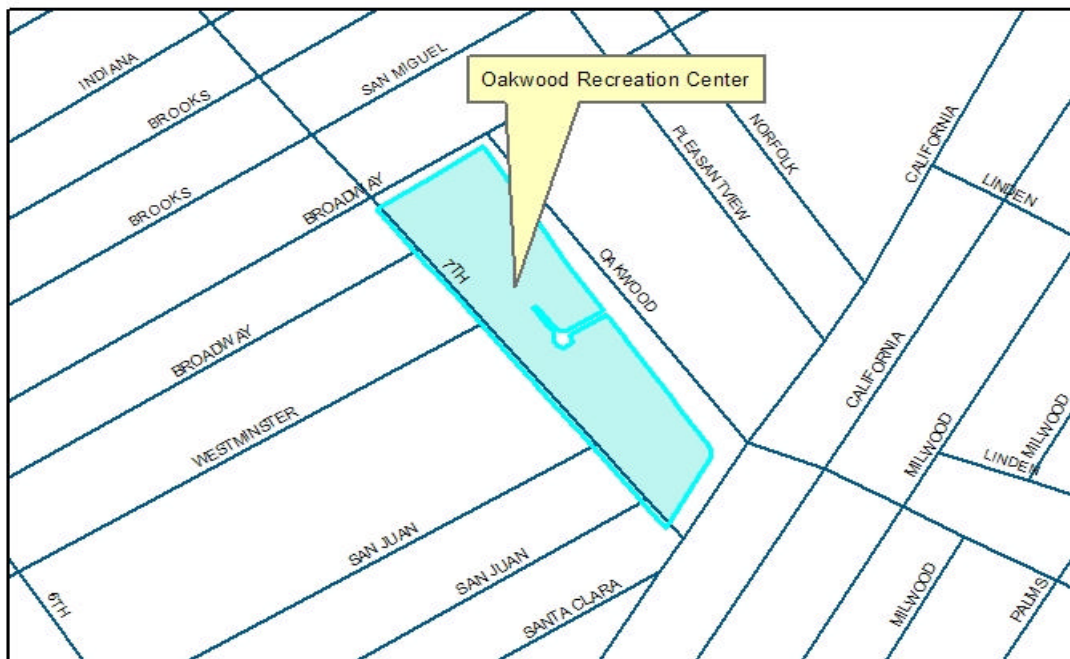



## Site Photos

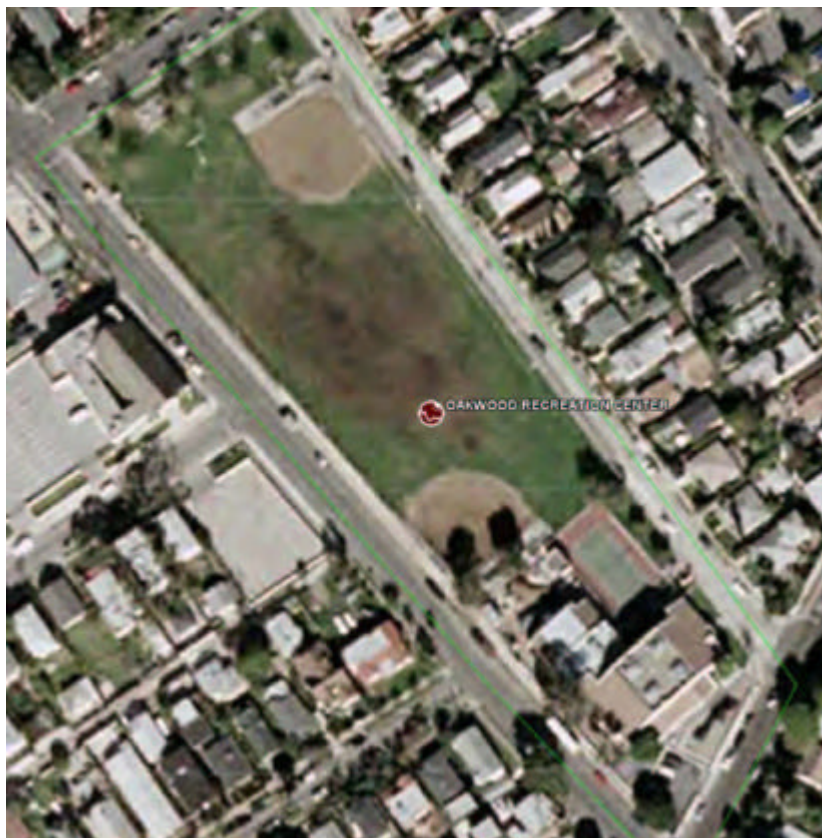
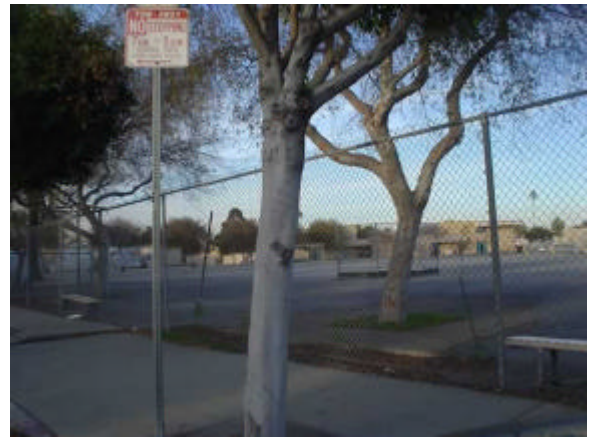

## Fact Sheet: Subregional Project

Site ID	P-22
Site Name	Westchester Golf and Recreation Center
BMP	Cistern/Rain Barrel and Local Storage and Reuse
Site Type	Public Park
Subwatershed	Dockweiler
Address	Lincoln Blvd & W Manchester Ave, Los Angeles 90045
Commitment Level	Committed
Estimated Drainage Area	97,139 Sq Ft
Estimated Runoff Managed	TBD
Land Use(s) Targeted	Public, Inland Parks, Natural Open Space
Estimated Project Footprint	2,700 Sq Ft
IWRA Criteria Achieved	<ul style="list-style-type: none"> <li>Integrating planning for future wastewater, stormwater, recycled water, and potable water needs and systems</li> <li>Focuses on beneficial re-use of stormwater, including groundwater infiltration, at multiple points throughout the watershed</li> <li>Addresses multiple pollutants</li> <li>May incorporate and enhance other public goals</li> </ul>
Tentative Start and End Dates	FY 06-07 through FY 09-10
Brief Project Description (including type of runoff control))	A 200,000 gallon cistern would be installed to irrigate the landscaped portion of this site.

### Map of project location





## Site Photos



## Fact Sheet: Subregional Project

Site ID	P-21
Site Name	Del Rey Lagoon Park
BMP	Cistern/Rain Barrel and Local Storage and Reuse
Site Type	Public Park
Subwatershed	Dockweiler
Address	Pacific Avenue & Convoy St., Marina Del Ray 90292
Commitment Level	Committed
Estimated Drainage Area	18,513 Sq Ft
Estimated Runoff Managed	156,446 Gallons/Year
Land Use(s) Targeted	Inland Parks
Estimated Project Footprint	1,350 Sq Ft
IWRA Criteria Achieved	<ul style="list-style-type: none"> <li>Integrating planning for future wastewater, stormwater, recycled water, and potable water needs and systems</li> <li>Focuses on beneficial re-use of stormwater, including groundwater infiltration, at multiple points throughout the watershed</li> <li>Addresses multiple pollutants</li> <li>May incorporate and enhance other public goals</li> </ul>
Tentative Start and End Dates	FY 07-08 through FY 11-12
Brief Project Description (including type of runoff control)	A 100,000 gallon cistern would be installed to irrigate the landscaped portion of this site.

Map of project location





## Site Photos





## Fact Sheet: Subregional Project

Site ID	P-35
Site Name	Rustic Canyon Recreation Center
BMP	Cistern/Rain Barrel and Local Storage and Reuse
Site Type	Public Park
Subwatershed	Pulga Canyon
Address	Ocean Front Walk, Venice, CA 90291
Commitment Level	Committed
Estimated Drainage Area	283,140
Estimated Runoff Managed	TBD
Land Use(s) Targeted	Commercial
Estimated Project Footprint	4,050 Sq. Ft.
IWRA Criteria Achieved	<ul style="list-style-type: none"> <li>Integrating planning for future wastewater, stormwater, recycled water, and potable water needs and systems</li> <li>Focuses on beneficial re-use of stormwater, including groundwater infiltration, at multiple points throughout the watershed</li> <li>Addresses multiple pollutants</li> <li>May incorporate and enhance other public goals</li> </ul>
Tentative Start and End Dates	FY 07-08 through FY 11-12
Brief Project Description (including type of runoff control)	A 300,000 gallon cistern would be installed to irrigate the landscaped portion of this site.

Map of project location

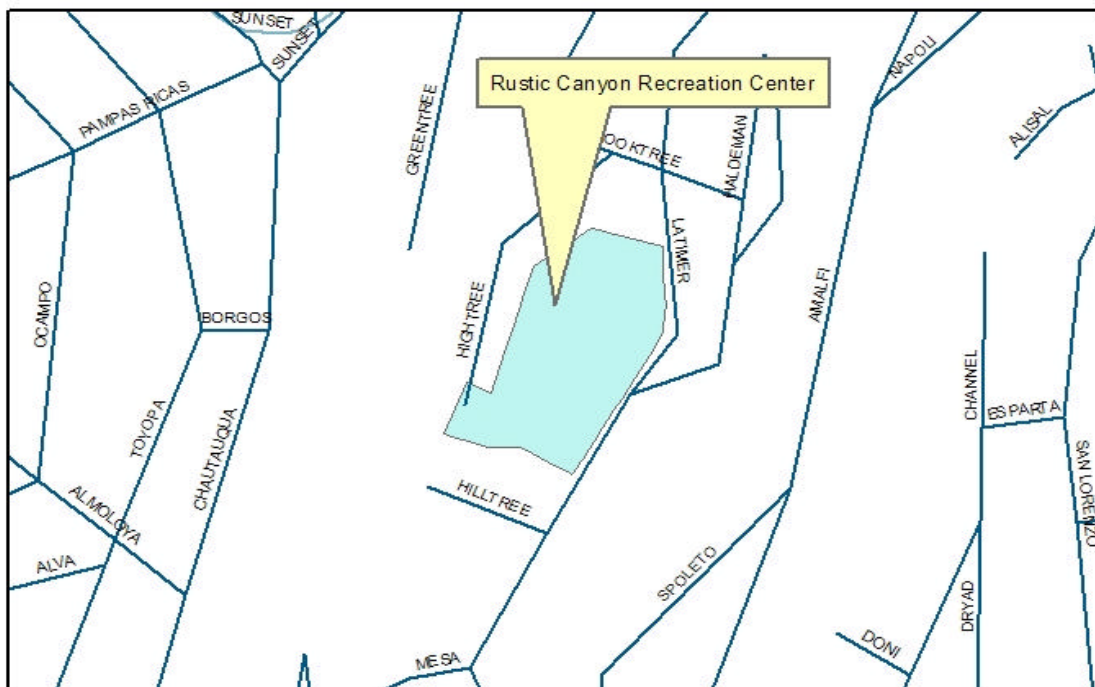

## Site Photos

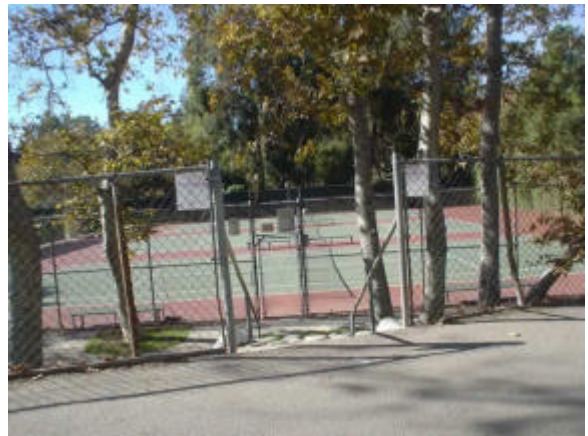

## Fact Sheet: Subregional Project

Site ID	P-17
Site Name	Crescent Bay Park-Green Beach Parking Lot
BMP	Infiltration
Site Type	Public Park
Subwatershed	Santa Monica
Address	Bicknell Ave & Ocean Front Walk, Santa Monica
Commitment Level	Committed
Estimated Drainage Area	TBD
Estimated Runoff Managed	TBD
Land Use(s) Targeted	Beach Parks, Inland Parks
Estimated Project Footprint	TBD
IWRA Criteria Achieved	<ul style="list-style-type: none"> <li>Addresses multiple pollutants</li> </ul>
Tentative Start and End Dates	FY 07-08 through FY 10-11
Brief Project Description (including type of runoff control)	An infiltration BMP will be installed at this site.

Map of project location

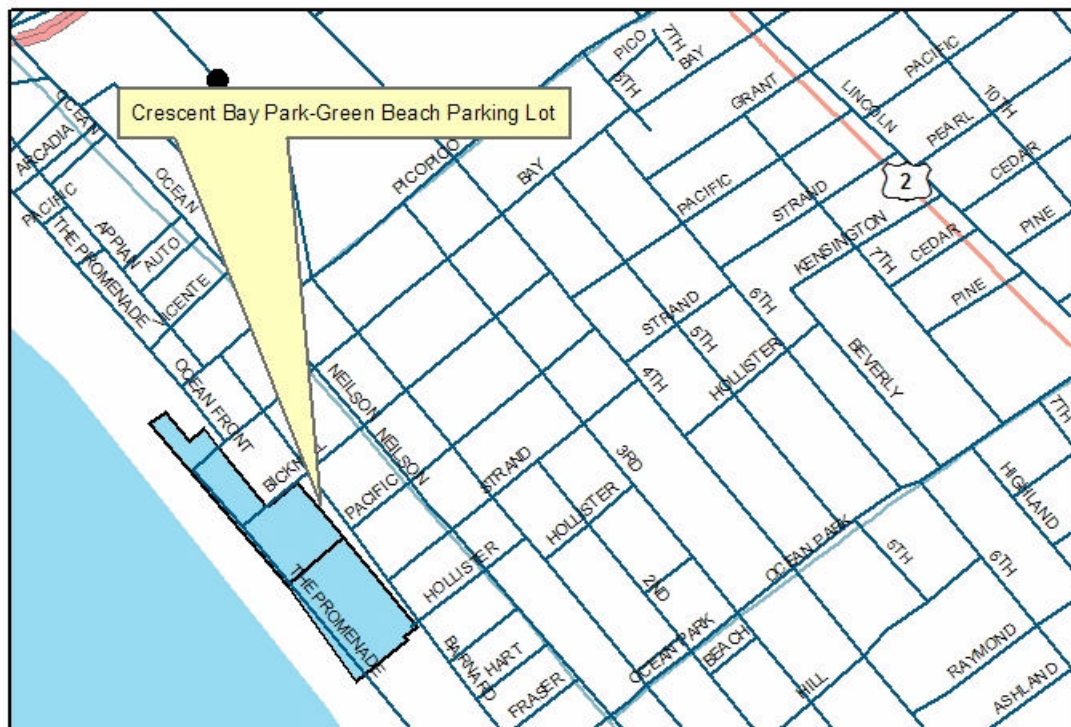



## Site Photos

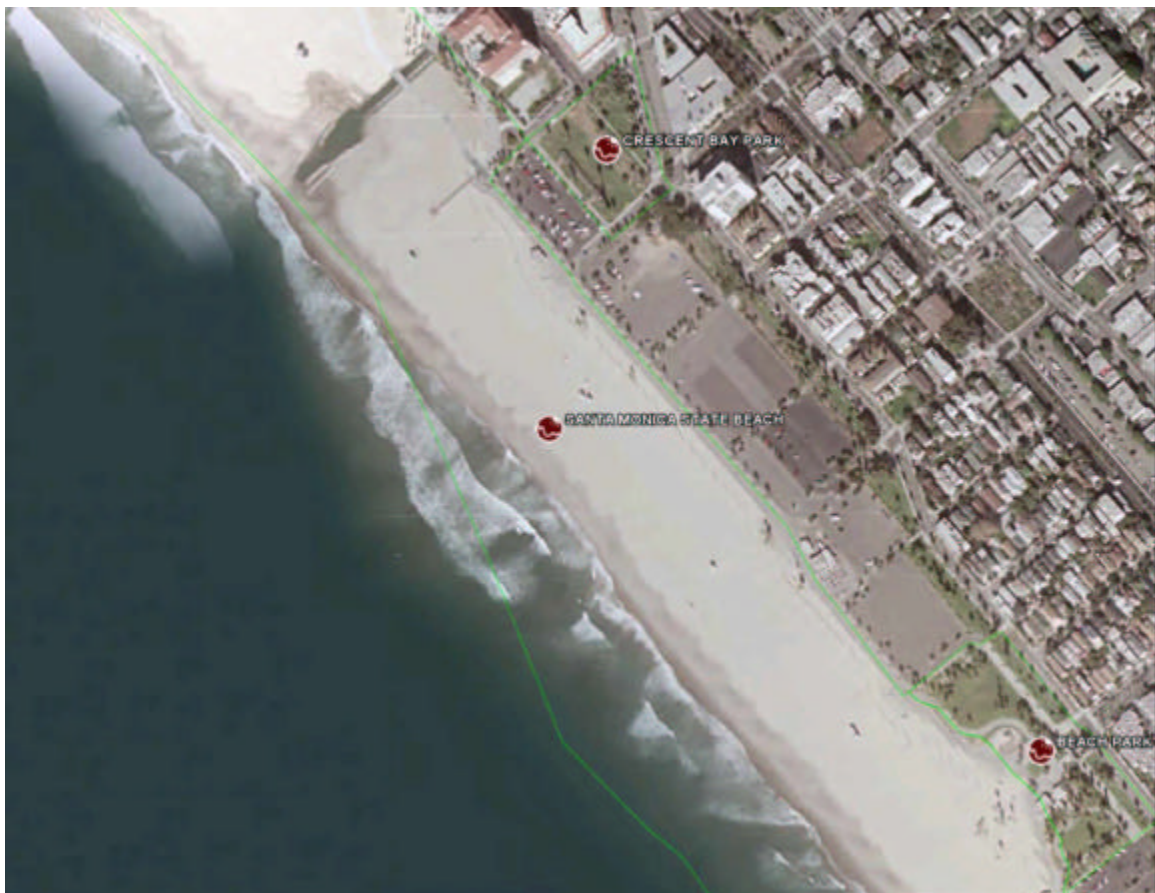

## Fact Sheet: Subregional Project

Site ID	G-17
Site Name	Big Blue Bus Phase II
BMP	Infiltration Pits
Site Type	Gov't Facility
Subwatershed	Santa Monica
Address	1660 7th Street, Santa Monica 90404
Commitment Level	Committed
Estimated Drainage Area	TBD
Estimated Runoff Managed	TBD
Land Use(s) Targeted	Transportation Facility
Estimated Project Footprint	TBD
IWRA Criteria Achieved	<ul style="list-style-type: none"> <li>Addresses multiple pollutants</li> </ul>
Tentative Start and End Dates	FY 08-09 through FY 11-12
Brief Project Description (including type of runoff control)	An infiltration basin will be installed to store and infiltrate collected runoff from the site. Site specific project data have not been developed at this time.

Map of project location

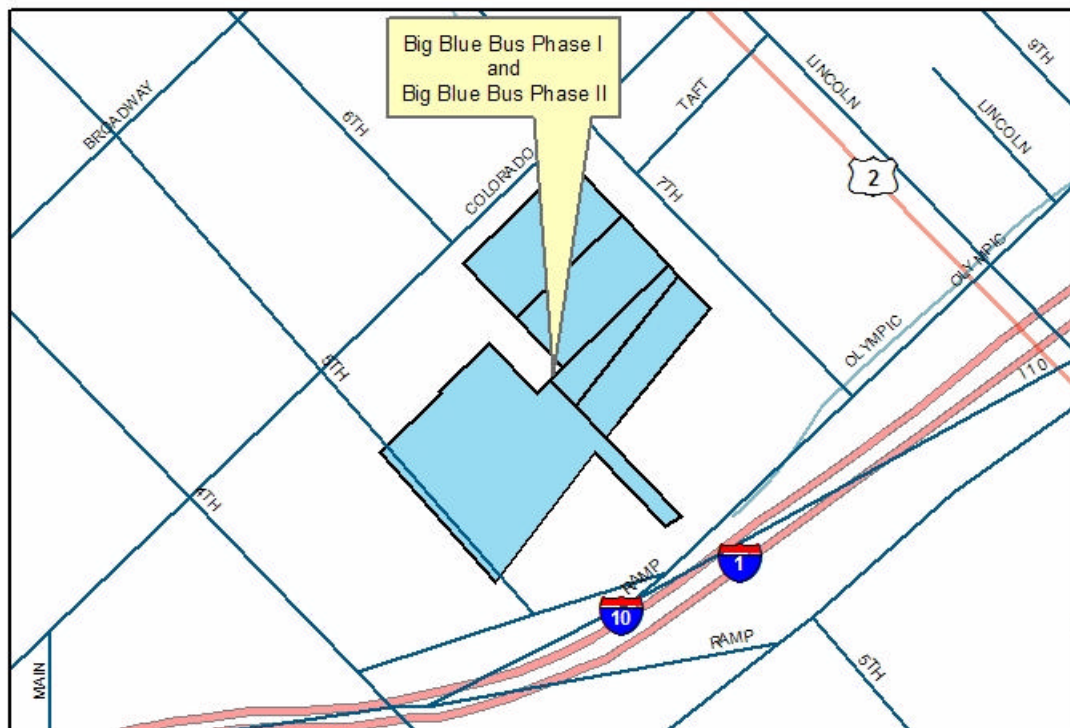



## Site Photos

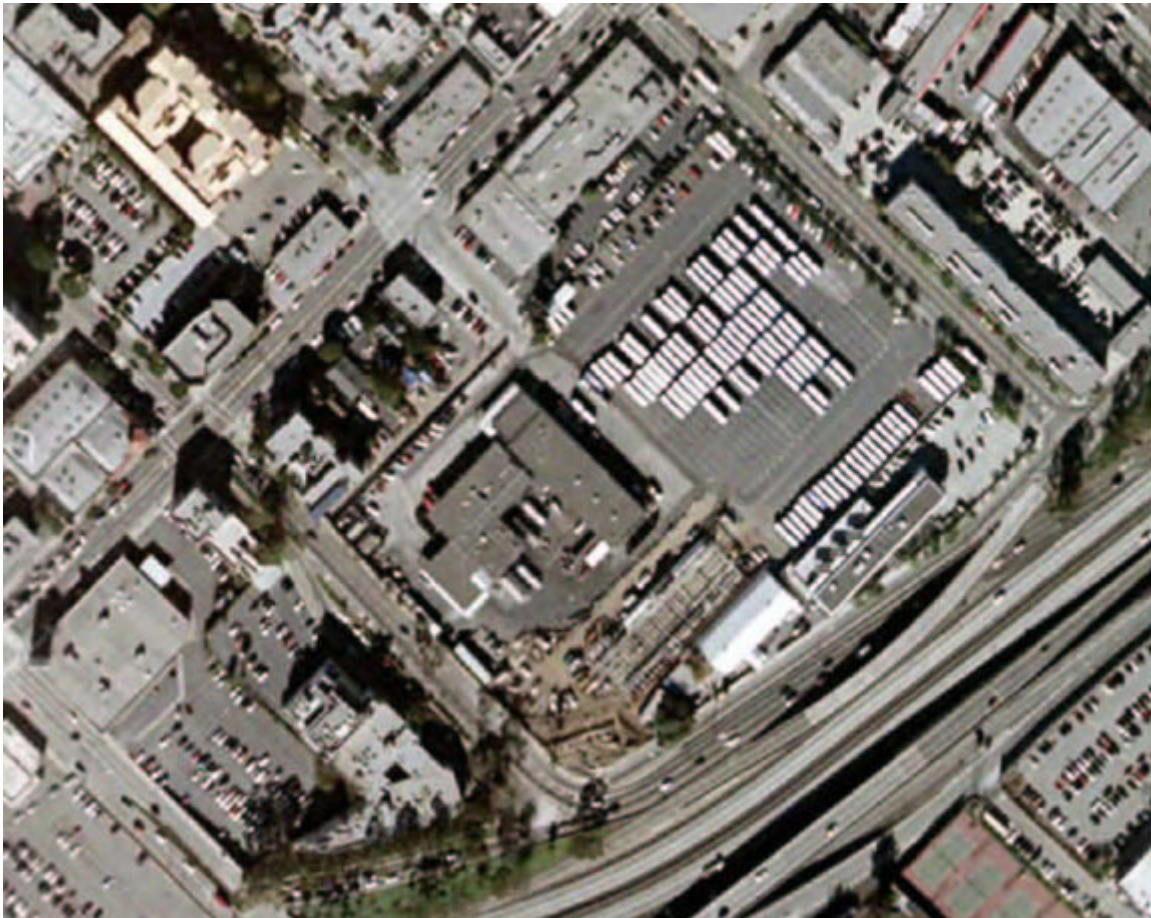





## Site Photos





## Fact Sheet: Subregional Project

Site ID	G-20
Site Name	Civic Center Village Housing Project
BMP	Infiltration, Storage/Reuse, or Permeable Pavers
Site Type	-
Subwatershed	Santa Monica
Address	Pico Blvd & 4th street, Santa Monica 90404
Commitment Level	Committed
Estimated Drainage Area	TBD
Estimated Runoff Managed	TBD
Land Use(s) Targeted	MFR
Estimated Project Footprint	TBD
IWRA Criteria Achieved	<ul style="list-style-type: none"> <li>o Focuses on beneficial re-use of stormwater, including groundwater infiltration, at multiple points throughout the watershed</li> <li>o Addresses multiple pollutants</li> </ul>
Tentative Start and End Dates	FY 09-10 through FY 12-13
Brief Project Description (including type of runoff control)	Infiltration, local storage and reuse or pervious pavement will be installed at this site. Site specific project data has not been developed at this time.

Map of project location

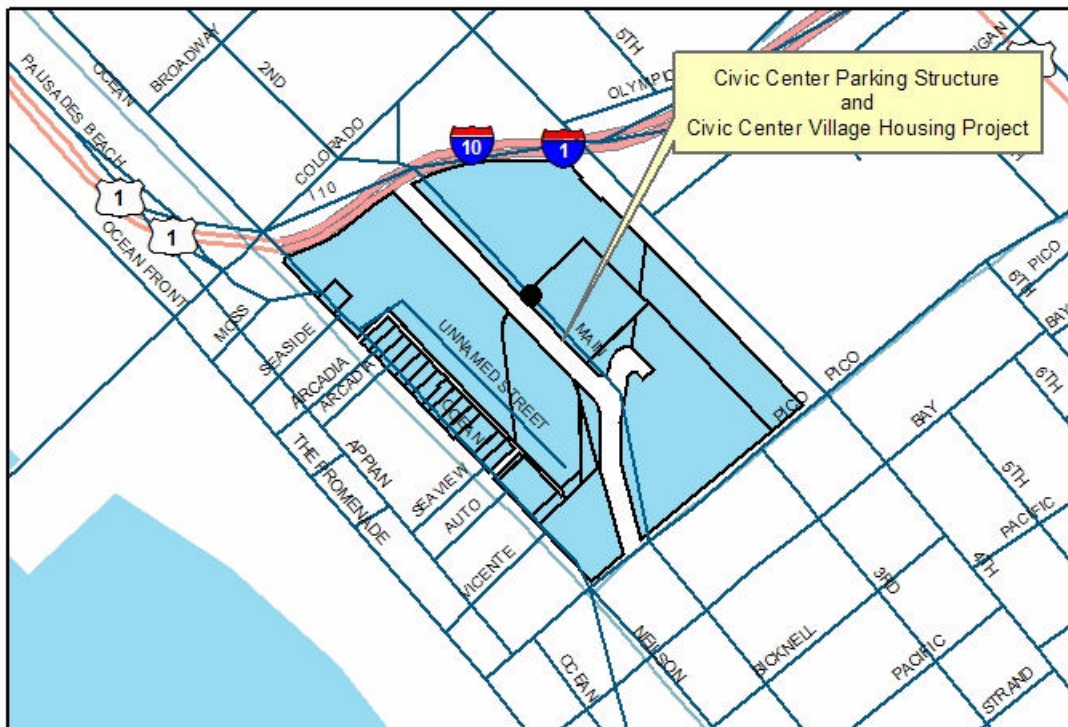



## Site Photos

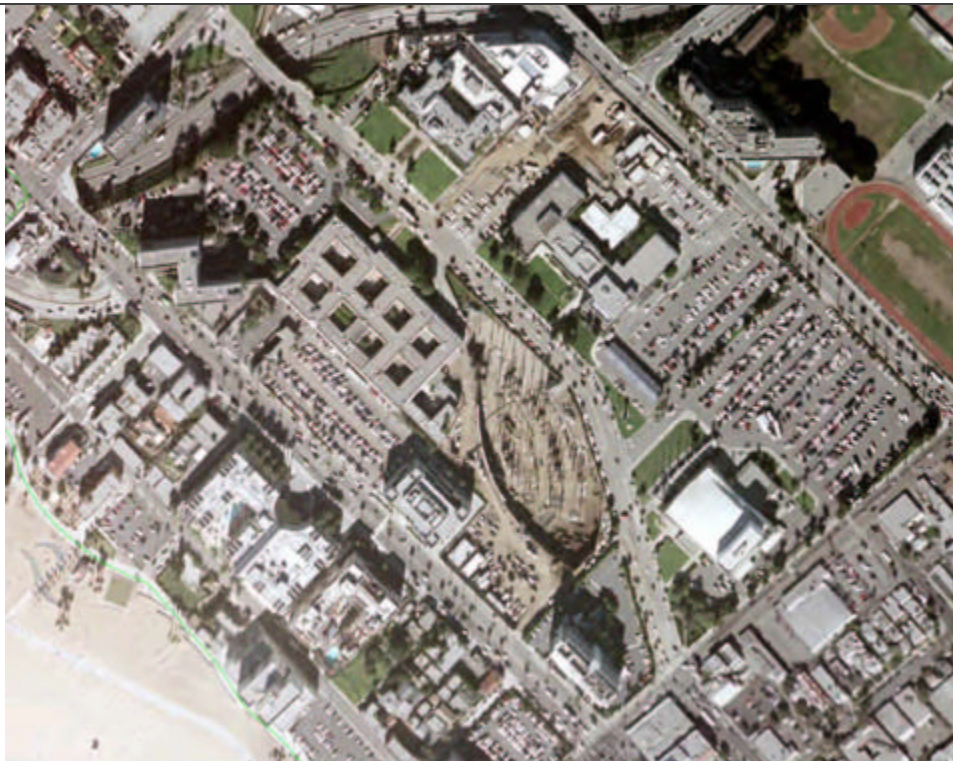

## Fact Sheet: Subregional Project

Site ID	G-19
Site Name	Civic Center Parking Structure
BMP	Separation-Screening, Inserts
Site Type	Government Building
Subwatershed	Santa Monica
Address	Pico Blvd & 4th street, Santa Monica 90404
Commitment Level	Committed
Estimated Drainage Area	TBD
Estimated Runoff Managed	TBD
Land Use(s) Targeted	Commercial, Public
Estimated Project Footprint	TBD
IWRA Criteria Achieved	<ul style="list-style-type: none"> <li>Addresses multiple pollutants</li> </ul>
Tentative Start and End Dates	FY 09-10 through FY 12-13
Brief Project Description (including type of runoff control)	Screening, separation and catch basin inserts will be installed at this site.

Map of project location

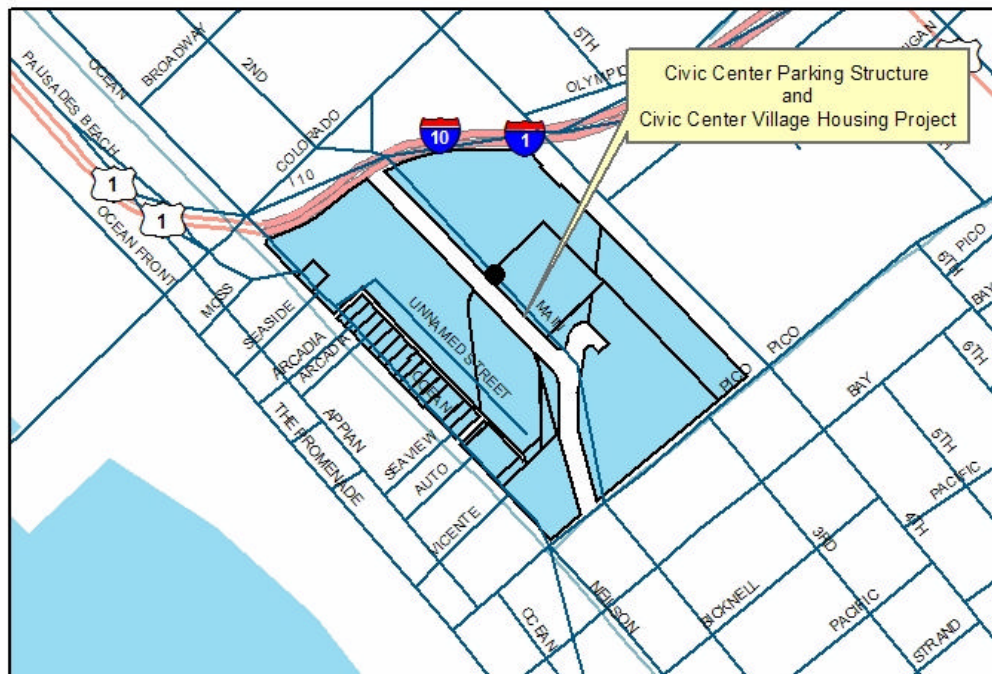



## Site Photos

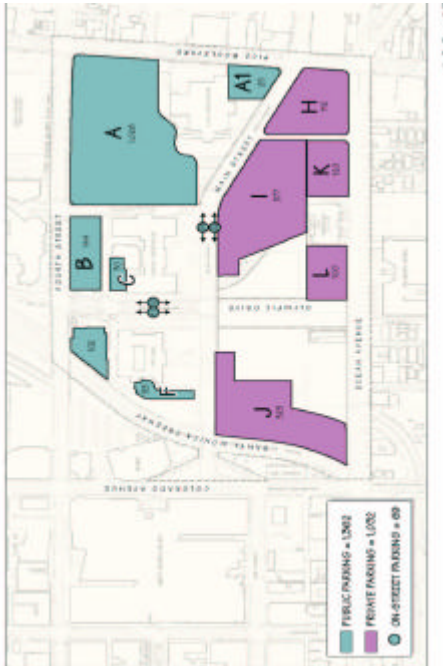



## Fact Sheet: Subregional Project

Site ID	P-42
Site Name	Major street to be retrofitted
BMP	Tree Wells
Site Type	Public RW
Subwatershed	Santa Monica
Address	Grand Ave., Santa Monica
Commitment Level	Pilot
Estimated Drainage Area	TBD
Estimated Runoff Managed	TBD
Land Use(s) Targeted	Public
Estimated Project Footprint	TBD
IWRA Criteria Achieved	<ul style="list-style-type: none"> <li>Integrating planning for future wastewater, stormwater, recycled water, and potable water needs and systems</li> <li>Focuses on beneficial re-use of stormwater, including groundwater infiltration, at multiple points throughout the watershed</li> <li>Addresses multiple pollutants</li> <li>May incorporate and enhance other public goals</li> </ul>
Tentative Start and End Dates	FY 05-06 through FY 08-09
Brief Project Description (including type of runoff control)	The tree wells in areas with good infiltration will be used to retain and infiltrate runoff.

**Map of project location**

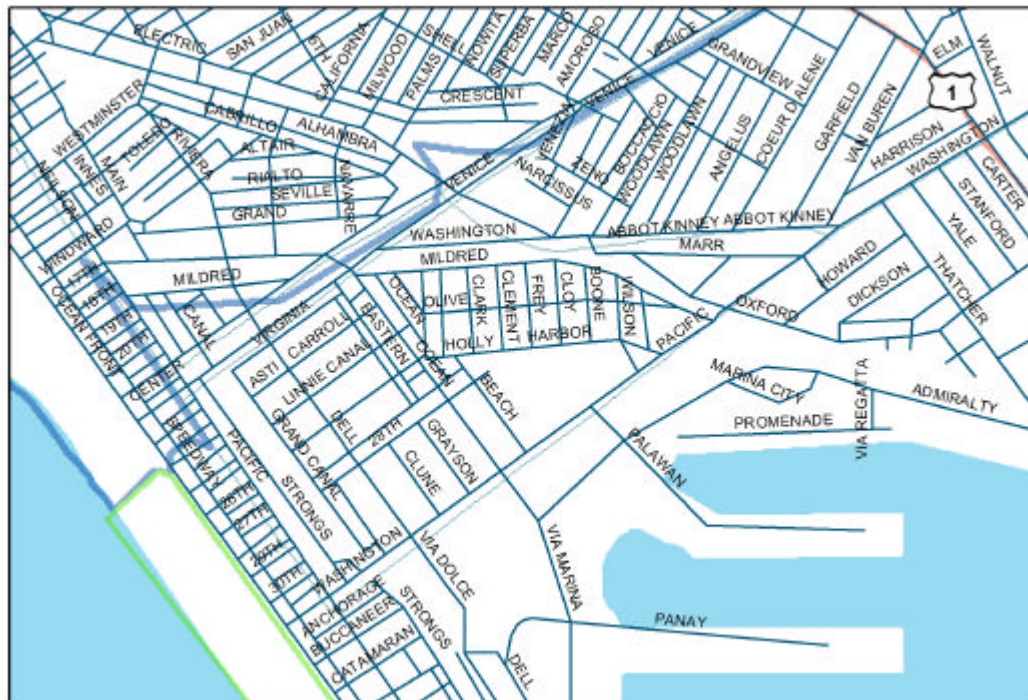

## Site Photos

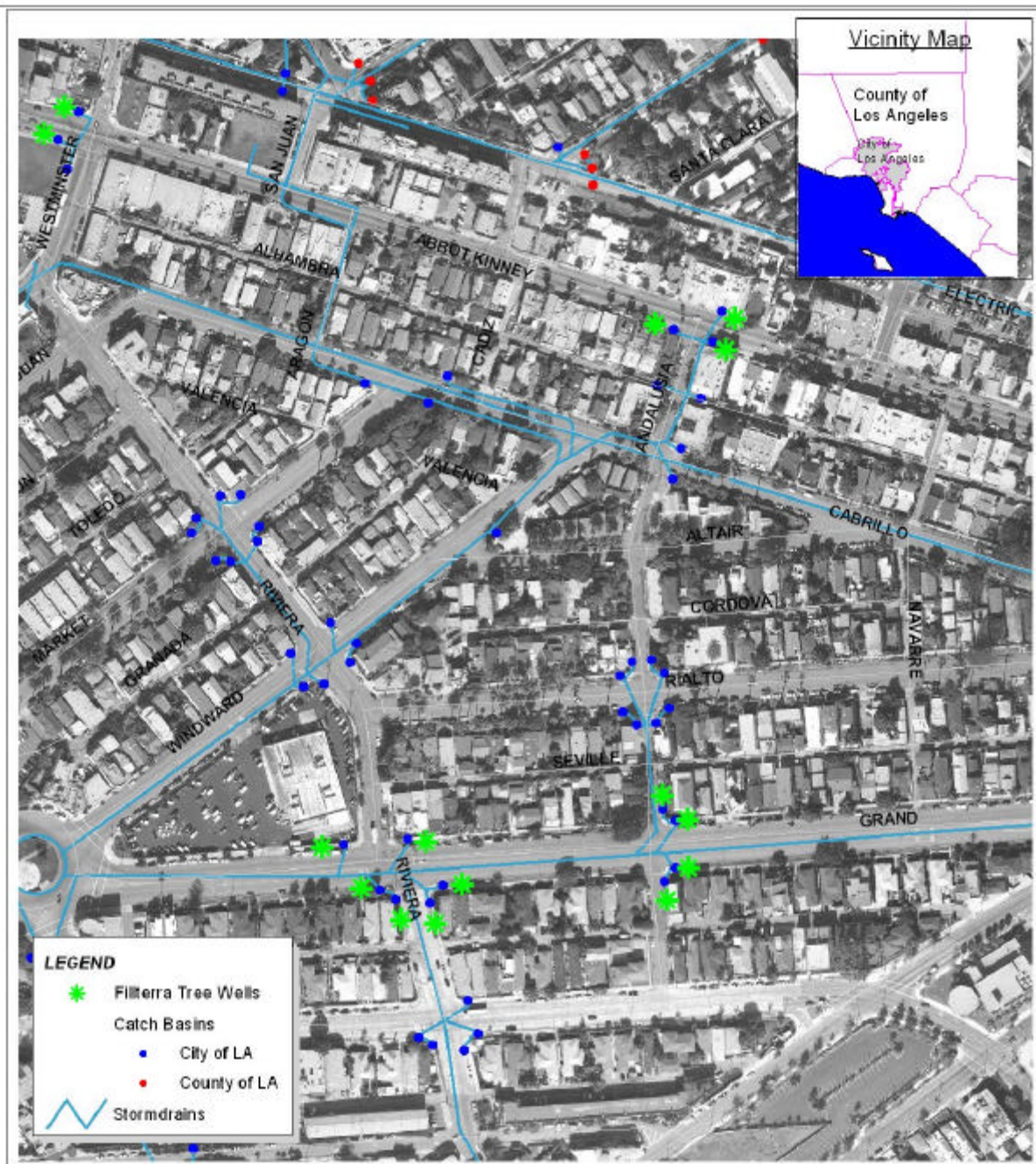

**Figure 1**  
**Proposition 50**  
**Proposed Location for Filterra Tree Wells**



DEPARTMENT OF PUBLIC WORKS

RITUAL ROBINSON  
DIRECTOR

SHAH RAM KHARAOHANI  
PROGRAM MANAGER

FILE NO:

DRAWN BY:

CHECKED BY:

DATE

03/03/04

DATE REVISED

X

This map is a representation of the proposed project and is not a final design. It is intended to provide a general overview of the project and is not to be used for construction purposes. The City of Los Angeles is not responsible for the accuracy of the information provided on this map. The City of Los Angeles is not responsible for the accuracy of the information provided on this map.



**WATERSHED PROTECTION**  
BUREAU OF SANITATION

## Fact Sheet: Subregional Project

Site ID	P-43
Site Name	Major street to be retrofitted
BMP	Sunken Median
Site Type	Public RW
Subwatershed	Dockweiler
Address	Imperial Hwy., El Segundo
Commitment Level	Pilot
Estimated Drainage Area	TBD
Estimated Runoff Managed	TBD
Land Use(s) Targeted	Public
Estimated Project Footprint	TBD
IWRA Criteria Achieved	<ul style="list-style-type: none"> <li>Integrating planning for future wastewater, stormwater, recycled water, and potable water needs and systems</li> <li>Focuses on beneficial re-use of stormwater, including groundwater infiltration, at multiple points throughout the watershed</li> <li>Addresses multiple pollutants</li> <li>May incorporate and enhance other public goals</li> </ul>
Tentative Start and End Dates	FY 05-06 through FY 08-09
Brief Project Description (including type of runoff control)	The mediums in areas with good infiltration will be used to retain and infiltrate runoff.

Map of project location

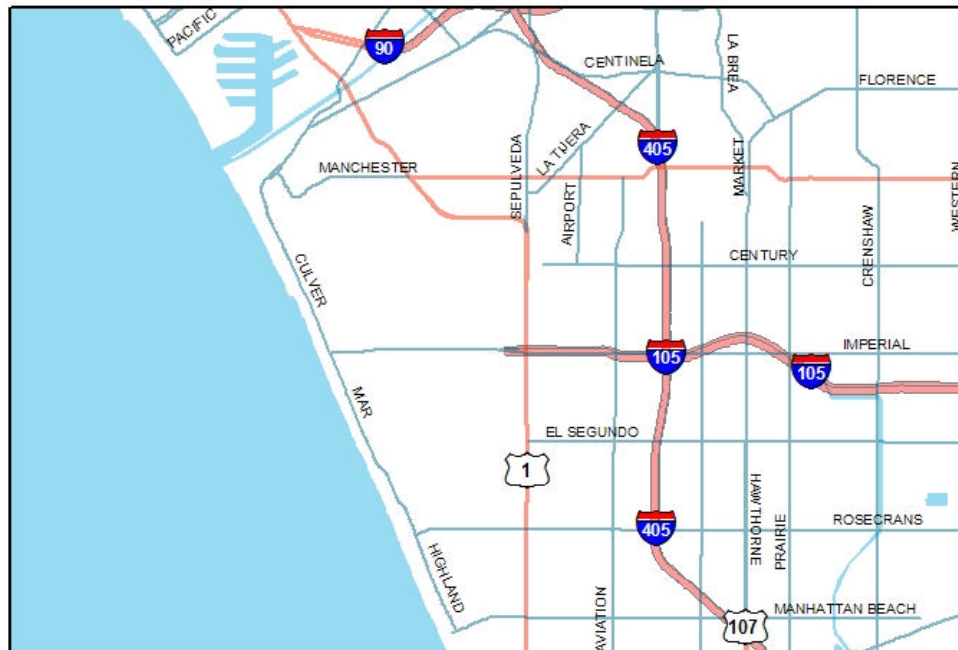



Site Photos

PHOTOGRAPH  
NOT AVAILABLE

PHOTOGRAPH  
NOT AVAILABLE

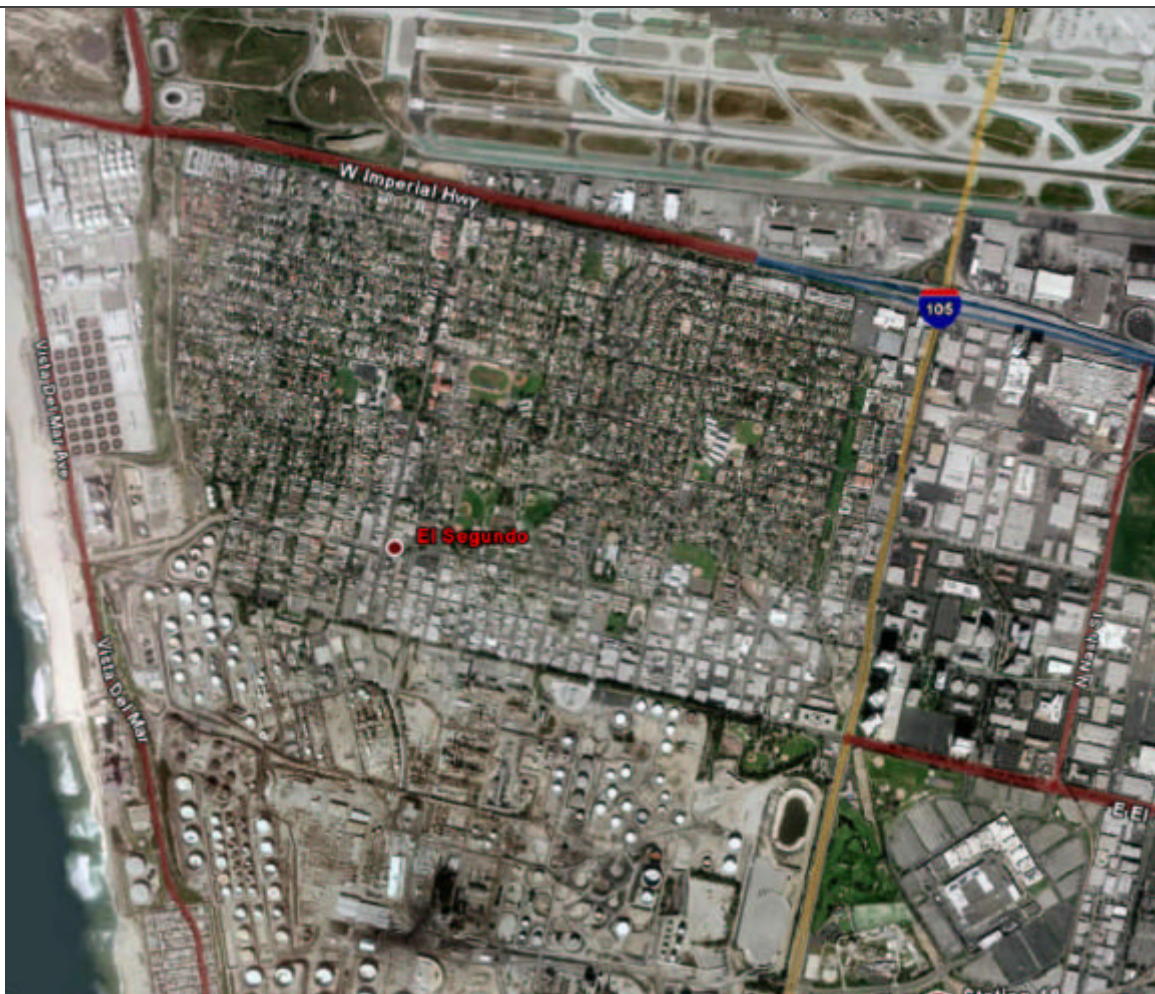

## Fact Sheet: Subregional Project

Site ID	G-33
Site Name	Storm Water Station #18
BMP	Cistern/Rain barrel
Site Type	Gov't Facility
Subwatershed	Dockweiler
Address	600 S Sepulveda Blvd., El Segundo 90245
Commitment Level	Pilot
Estimated Drainage Area	0
Estimated Runoff Managed	7,911,130 Gallons / Year
Land Use(s) Targeted	-
Estimated Project Footprint	1350 Sq Ft
IWRA Criteria Achieved	<ul style="list-style-type: none"> <li>o Integrating planning for future wastewater, storm water, recycled water, and potable water needs and systems</li> <li>o Focuses on beneficial re-use of storm water, including groundwater infiltration, at multiple points throughout the watershed</li> <li>o Addresses multiple pollutants</li> <li>o May incorporate and enhance other public goals</li> </ul>
Tentative Start and End Dates	FY 05-06 through FY 08-09
Brief Project Description (including type of runoff control)	A cistern would be installed to irrigate the landscaped portion of this site. Since it does not have paved areas, runoff would be conveyed to the cistern from the local stormwater collection system. The site is about 620 feet by 450 feet. It was assumed that half of the site would be available for landscape irrigation.

Map of project location





## Site Photos

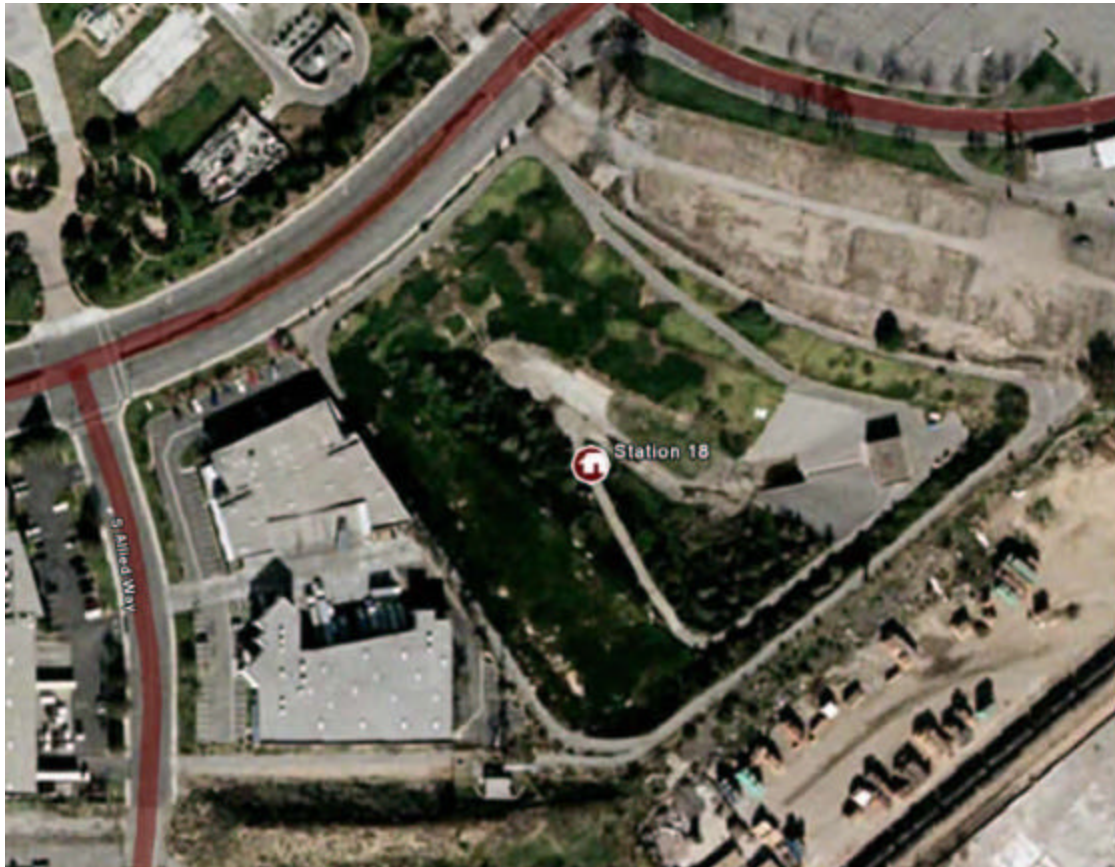



## Fact Sheet: Subregional Project

Site ID	G-32
Site Name	Storm Water Station #17
BMP	Cistern/Rain Barrel
Site Type	Gov't Facility
Subwatershed	Dockweiler
Address	1015 E. Imperial Ave., El Segundo 90245
Commitment Level	Pilot
Estimated Drainage Area	0
Estimated Runoff Managed	4,840,548 Gallons / Year
Land Use(s) Targeted	-
Estimated Project Footprint	1350 Sq Ft
IWRA Criteria Achieved	<ul style="list-style-type: none"> <li>o Integrating planning for future wastewater, stormwater, recycled water, and potable water needs and systems</li> <li>o Focuses on beneficial re-use of stormwater, including groundwater infiltration, at multiple points throughout the watershed</li> <li>o Addresses multiple pollutants</li> <li>o May incorporate and enhance other public goals</li> </ul>
Tentative Start and End Dates	FY 06-07 through FY 09-10
Brief Project Description (including type of runoff control)	A cistern would be installed to irrigate the landscaped portion of this site. Since it does not have paved areas, runoff would be conveyed to the cistern from the local stormwater collection system. The site is about 850 feet by 110 feet. It was assumed that half of the site would be available for landscape irrigation.

Map of project location

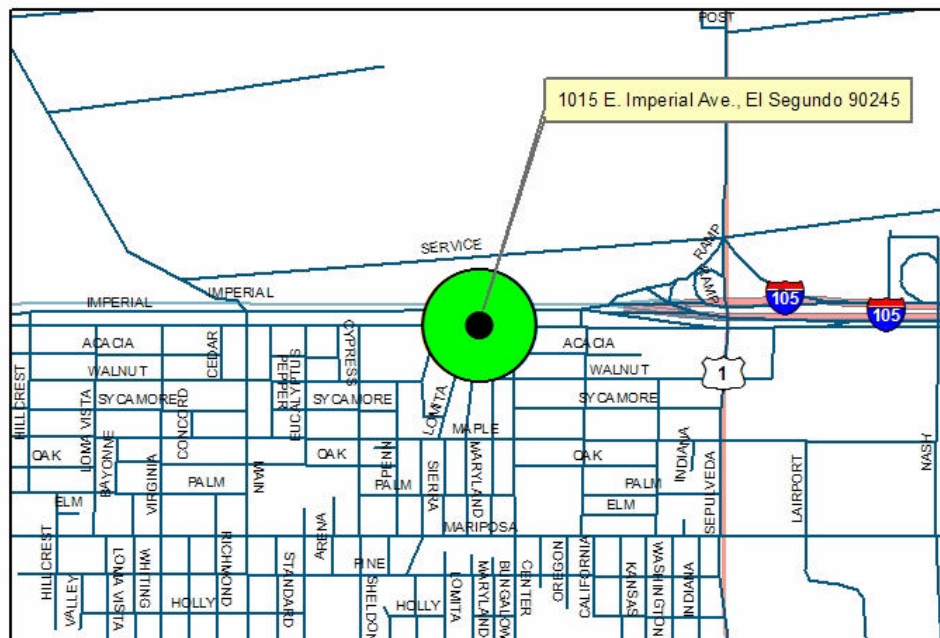

## Site Photos

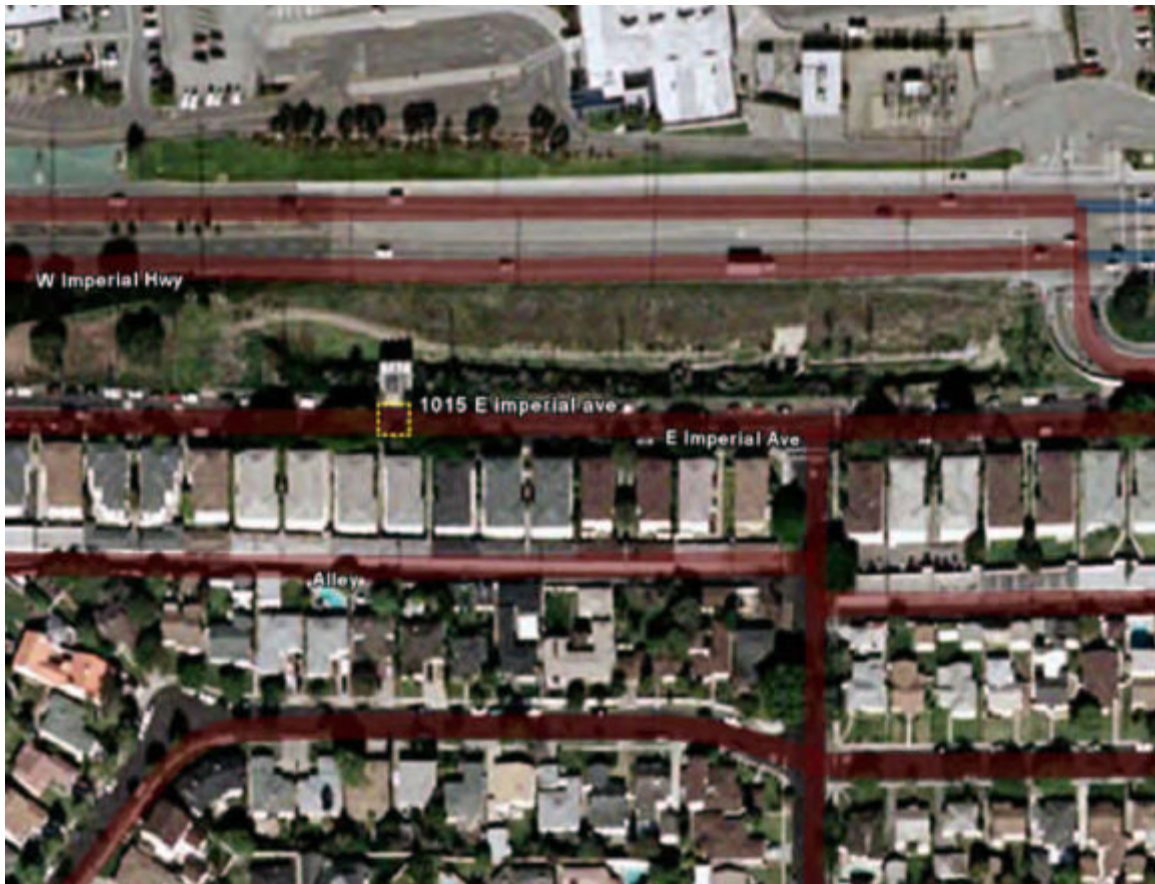

## Fact Sheet: Subregional Project

Site ID	P-29
Site Name	The Lakes at El Segundo Golf Course
BMP	Cistern/Rain Barrel and Local Storage and Reuse
Site Type	Public Park
Subwatershed	Dockweiler
Address	S Sepulveda Blvd., El Segundo 90245
Commitment Level	Pilot
Estimated Drainage Area	0 Sq Ft
Estimated Runoff Managed	1,071,869 Gallons/Year
Land Use(s) Targeted	Golf Course
Estimated Project Footprint	1,350 Sq Ft
IWRA Criteria Achieved	<ul style="list-style-type: none"> <li>Integrating planning for future wastewater, stormwater, recycled water, and potable water needs and systems</li> <li>Focuses on beneficial re-use of stormwater, including groundwater infiltration, at multiple points throughout the watershed</li> <li>Addresses multiple pollutants</li> <li>May incorporate and enhance other public goals</li> </ul>
Tentative Start and End Dates	FY 07-08 through FY 10-11
Brief Project Description (including type of runoff control)	A cistern would be installed to irrigate the landscaped portion of this site. Since it does not have paved areas, runoff would be conveyed to the cistern from the local stormwater collection system.

**Map of project location**

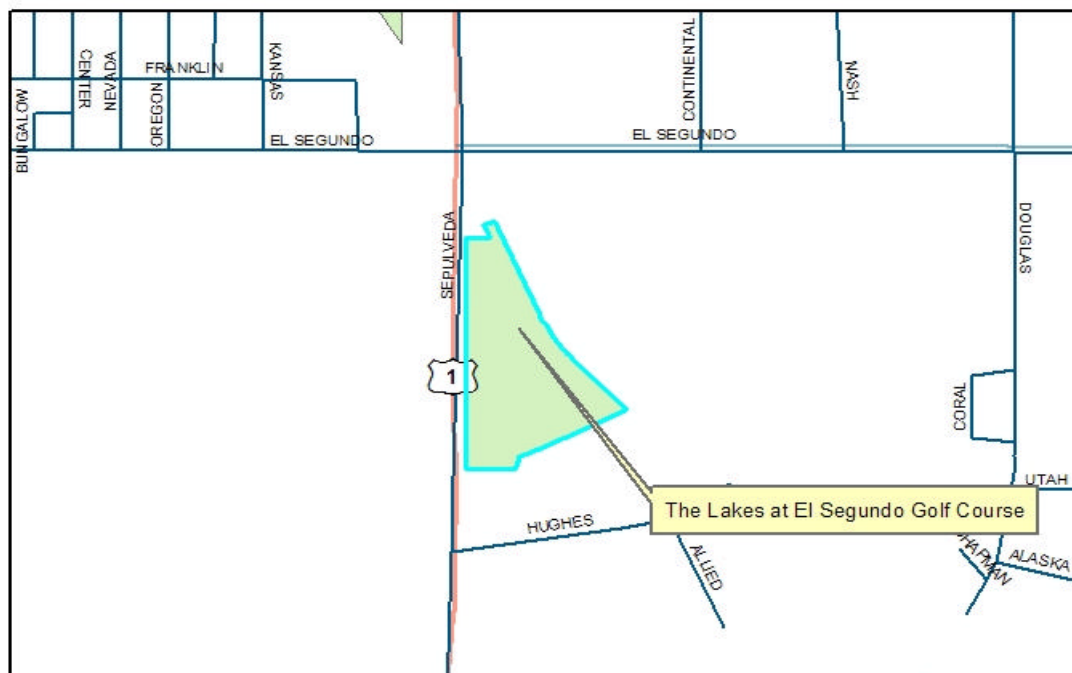



## Site Photos

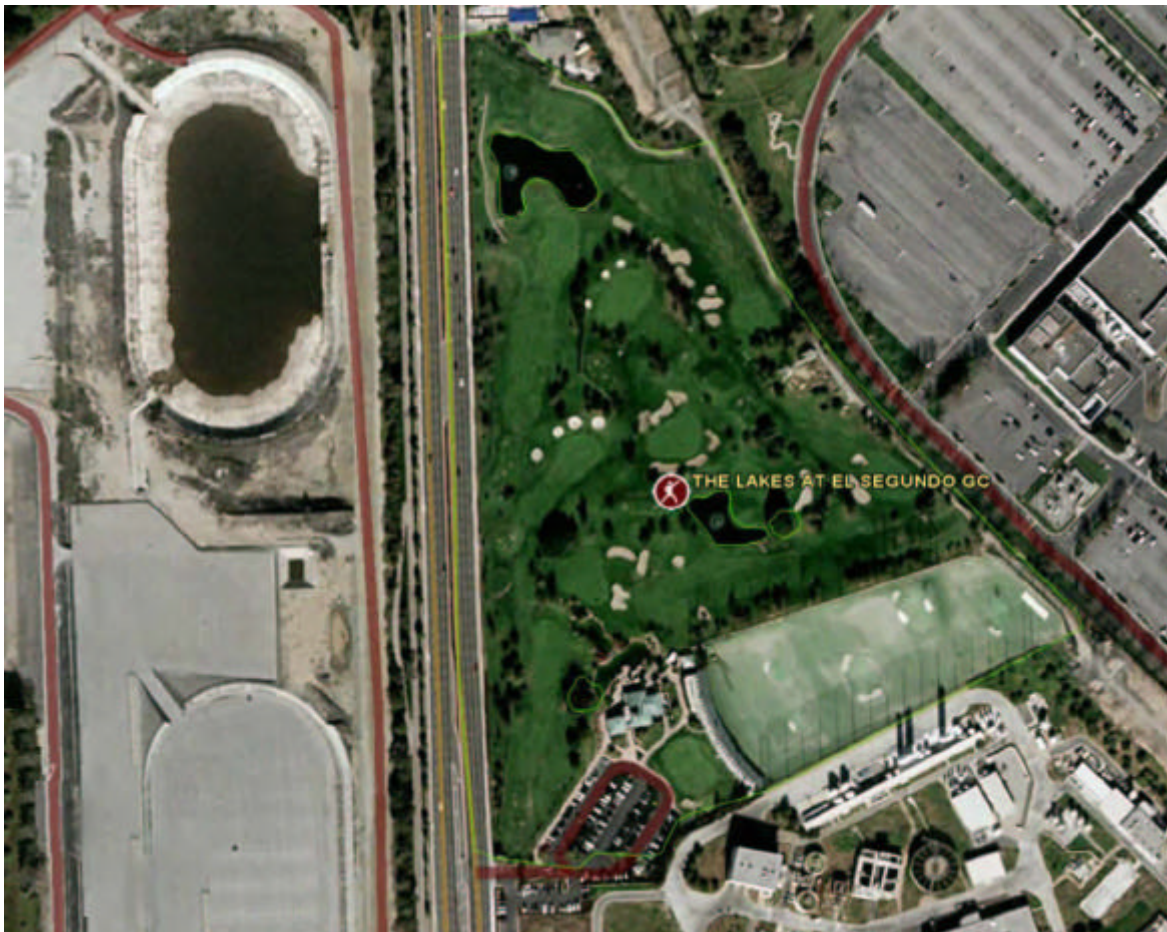

## Fact Sheet: Subregional Project

Site ID	P-20
Site Name	Will Rogers State Historic Park
BMP	Subsurface Constructed Wetland
Site Type	Public Park
Subwatershed	Pulga, SMC, & Castlerock
Address	Will Rogers State Park Rd & Sunset Blvd, Pacific Palisades 90272
Commitment Level	Pilot
Estimated Drainage Area	0
Estimated Runoff Managed	5.7 MGD
Land Use(s) Targeted	Natural Open Space
Estimated Project Footprint	750,000 Sq Ft
IWRA Criteria Achieved	<ul style="list-style-type: none"> <li>Integrating planning for future wastewater, stormwater, recycled water, and potable water needs and systems</li> <li>Addresses multiple pollutants</li> <li>May incorporate and enhance other public goals</li> </ul>
Tentative Start and End Dates	FY 07-08 through FY 10-11
Brief Project Description (including type of runoff control)	A subsurface wetlands would be installed to treat runoff conveyed to the cistern from the local stormwater collection system. It was assumed that 50 percent of the estimated landscaped or native plant area would be available for the system and that it would treat about 0.33 mgd per acre.

Map of project location

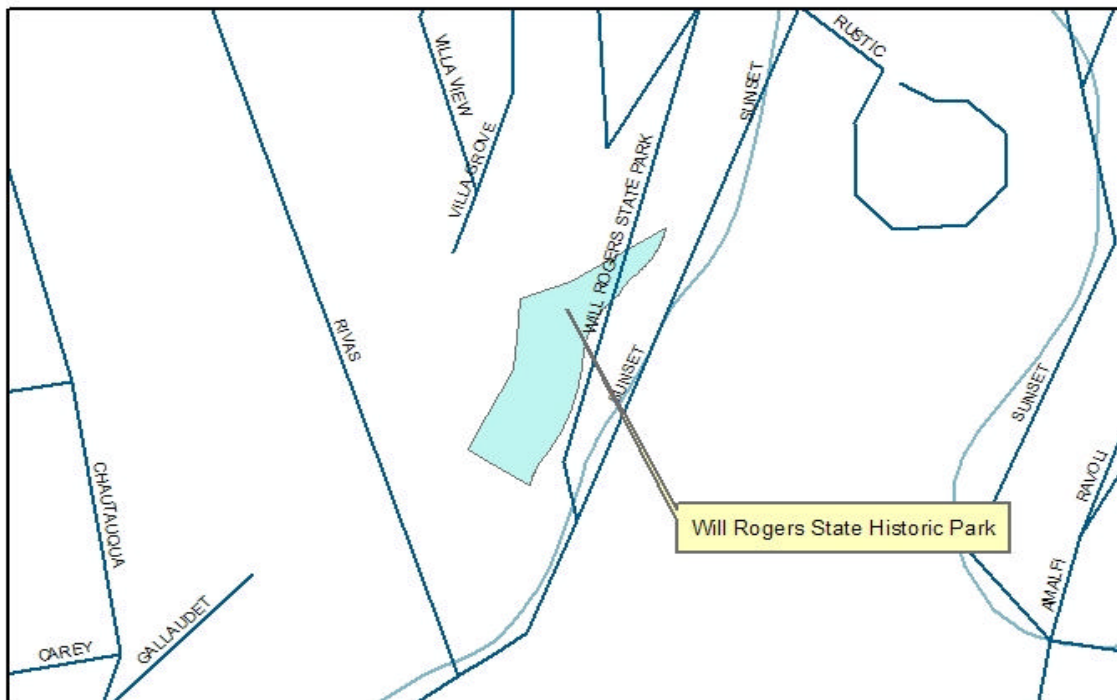



## Site Photos





## Fact Sheet: Subregional Project

Site ID	P-37
Site Name	Temescal Canyon Park
BMP	Cistern/Rain Barrel and Local Storage and Reuse
Site Type	Public Park
Subwatershed	Pulga Canyon
Address	15600 block Sunset Blvd, Pacific Palisades 90272 and also along both sides of Temescal Canyon Rd
Commitment Level	Pilot
Estimated Drainage Area	39,204
Estimated Runoff Managed	286,491 Gallons/Year
Land Use(s) Targeted	Natural Open Space
Estimated Project Footprint	1350
IWRA Criteria Achieved	<ul style="list-style-type: none"> <li>Integrating planning for future wastewater, stormwater, recycled water, and potable water needs and systems</li> <li>Focuses on beneficial re-use of stormwater, including groundwater infiltration, at multiple points throughout the watershed</li> <li>Addresses multiple pollutants</li> <li>May incorporate and enhance other public goals</li> </ul>
Tentative Start and End Dates	FY 09-10 through FY 12-13
Brief Project Description (including type of runoff control)	A 100,000 gallon cistern would be installed to irrigate the landscaped portion of this site.

**Map of project location**

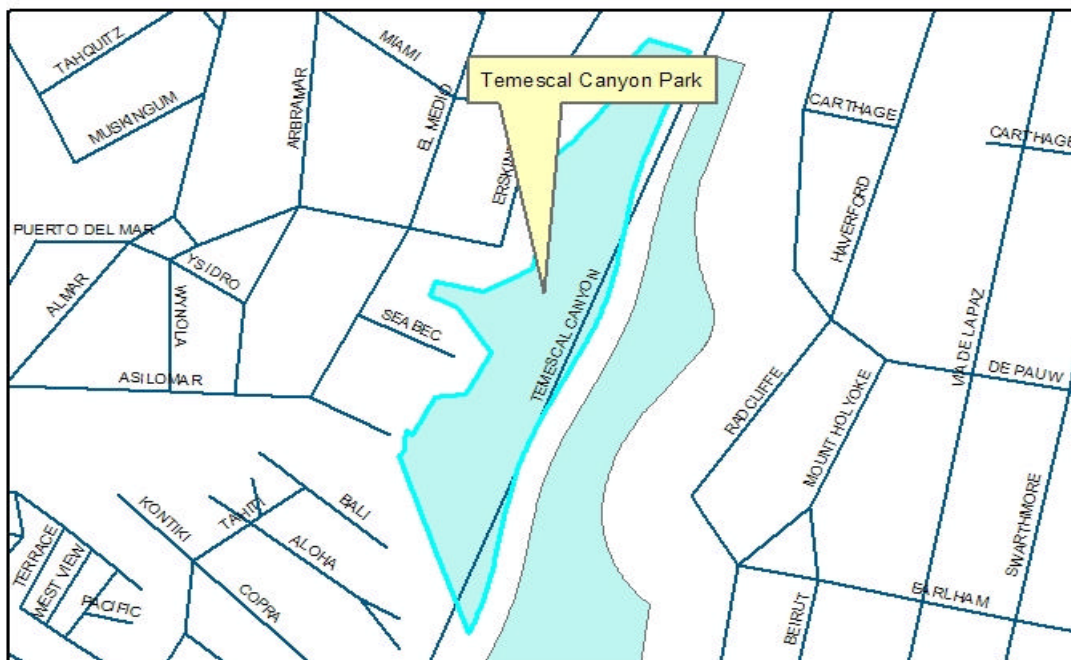

## Site Photos

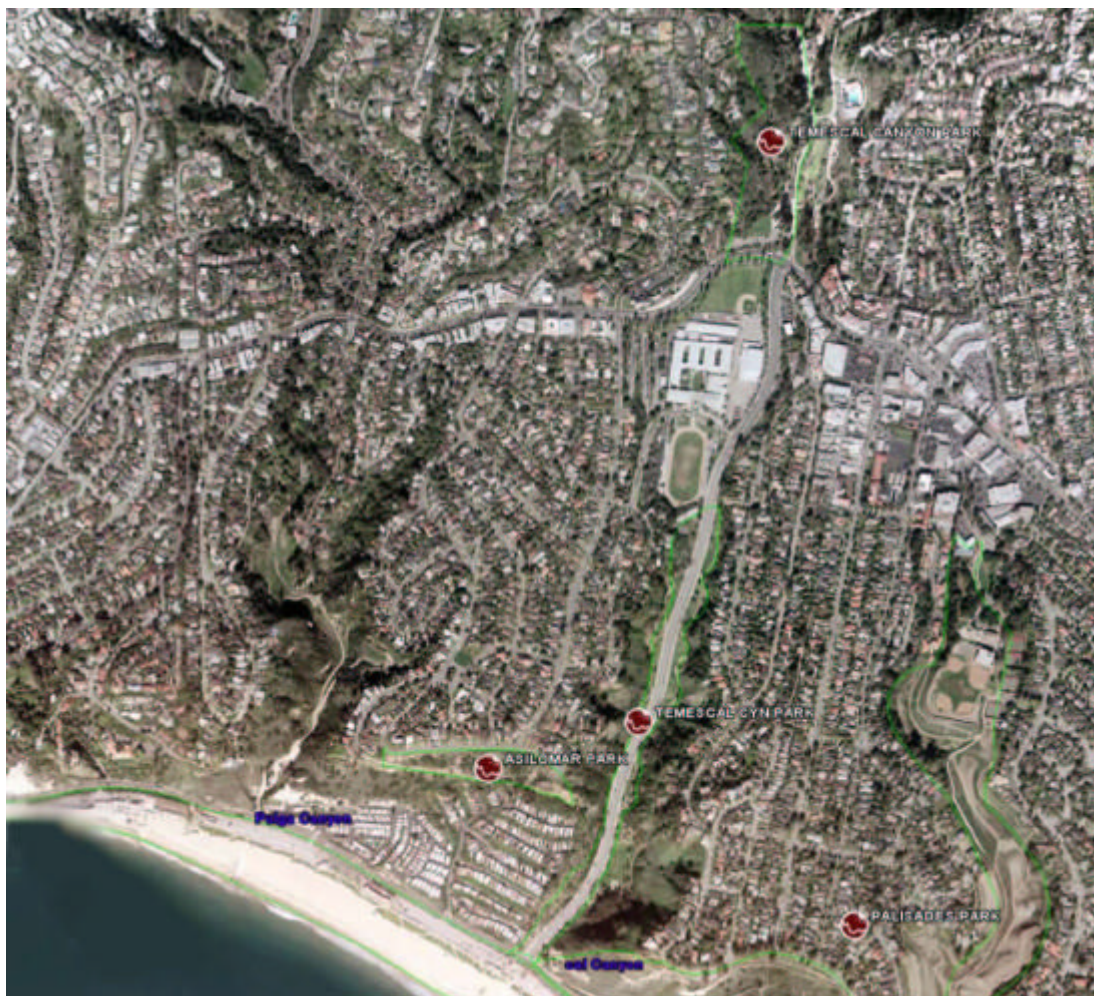

## Fact Sheet: Subregional Project

Site ID	P-40
Site Name	Santa Ynez Canyon Park
BMP	Subsurface Constructed Wetland
Site Type	Public Park
Subwatershed	Castle Rock
Address	Palisades Drive, Pacific Palisades 90272
Commitment Level	Pilot
Estimated Drainage Area	0
Estimated Runoff Managed	7.5 MGD
Land Use(s) Targeted	Natural Open Space
Estimated Project Footprint	980,000 Sq Ft
IWRA Criteria Achieved	<ul style="list-style-type: none"> <li>Integrating planning for future wastewater, stormwater, recycled water, and potable water needs and systems</li> <li>Addresses multiple pollutants</li> <li>May incorporate and enhance other public goals</li> </ul>
Tentative Start and End Dates	FY 09-10 through FY 12-13
Brief Project Description (including type of runoff control)	A subsurface wetlands would be installed to treat runoff conveyed to the cistern from the local stormwater collection system. It was assumed that 50 percent of the estimated landscaped or native plant area would be available for the system and that it would treat about 0.33 mgd per acre.

Map of project location

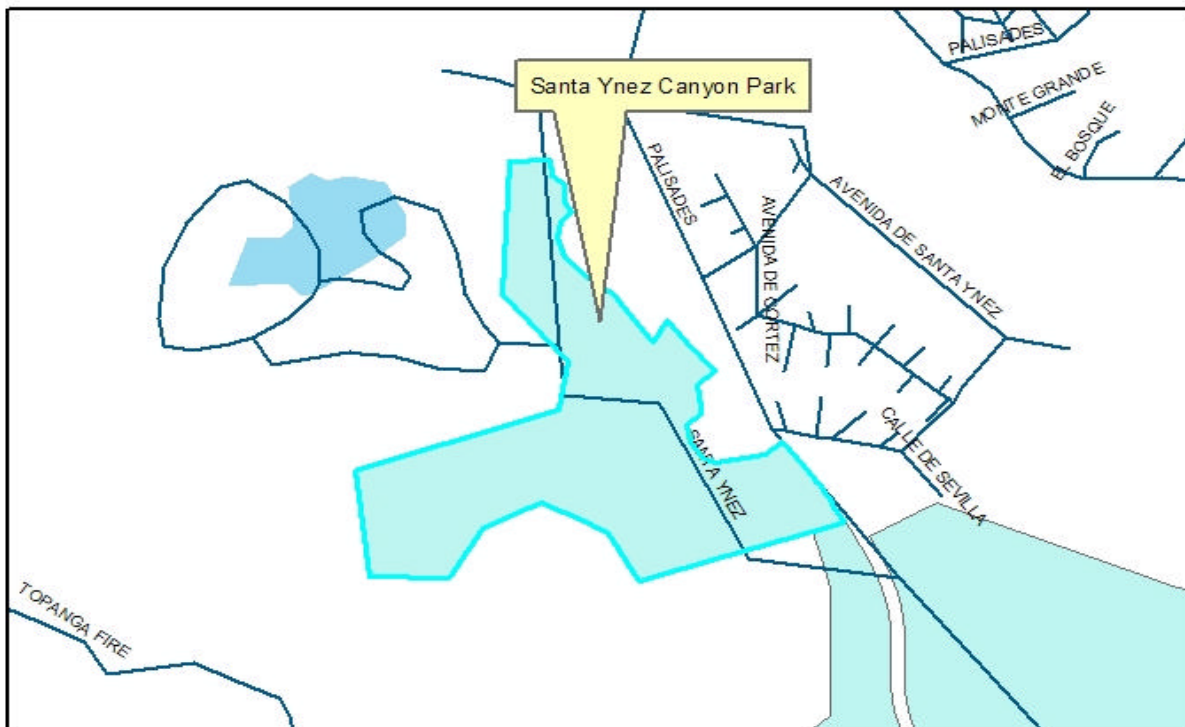



## Site Photos

